

17115

SURVEY FOR:
 Fred Duerst
 P.O. Box 33
 Trail, OR. 97541

LOCATION:
 South-Half of Section 35,
 T.33S.,R.1W., W.M., and
 the North-Half of Section 2,
 T.34S.,R.1W., W.M.,
 Jackson County, Oregon

SURVEY BY:
 Kaiser Surveying
 19440 Highway 62
 Eagle Point, OR. 97524

DATE:
 October 12, 2001

Property Line Adjustment

Approved by the Jackson County Department of
 Planning and Development (File No. 2000-39-PLA)
 By: Morgan J. Wilson Date: 11-07-01

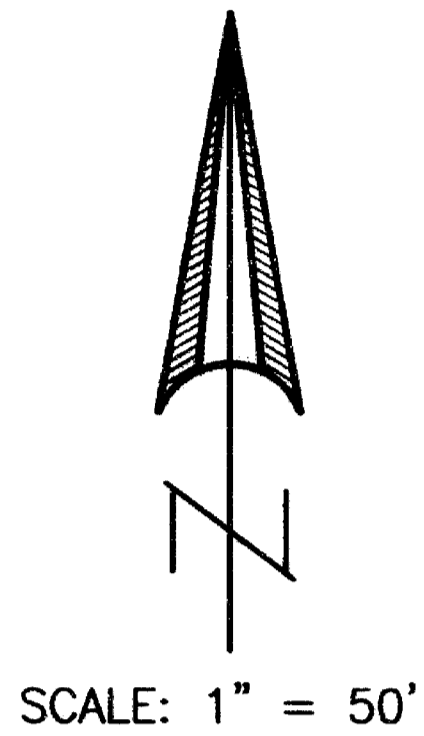

SURVEY NARRATIVE TO COMPLY WITH O.R.S. 209.250

PURPOSE: Property Line Adjustment Survey adjusting the common boundary between Tract described in Inst. No. 99-21588 O.R. and Tract "A" as described in Inst. No. 93-01140 O.R. Also prepared descriptions of the Adjusted Tax Lots.

PROCEDURE: Property descriptions in this area call for monuments along the Crater Lake Hwy. frontage. These monuments have apparently been destroyed or filled over by highway widening. Boundaries shown on the annexed map were computed.

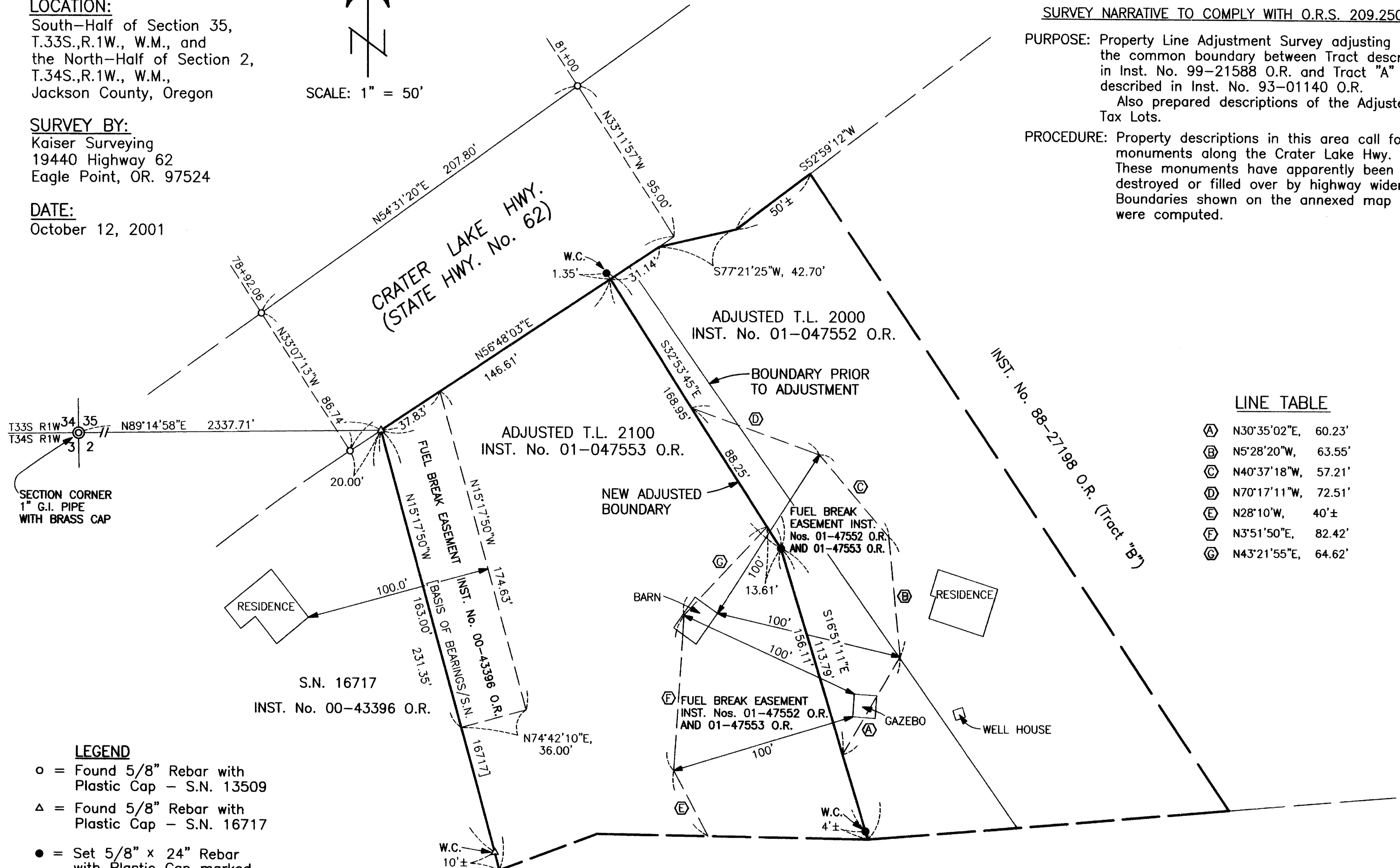

LINE TABLE

(A)	N30°35'02"E, 60.23'
(B)	N5°28'20"W, 63.55'
(C)	N40°37'18"W, 57.21'
(D)	N70°17'11"W, 72.51'
(E)	N28°10'W, 40'±
(F)	N3°51'50"E, 82.42'
(G)	N43°21'55"E, 64.62'

- LEGEND**
- = Found 5/8" Rebar with Plastic Cap - S.N. 13509
 - △ = Found 5/8" Rebar with Plastic Cap - S.N. 16717
 - = Set 5/8" x 24" Rebar with Plastic Cap marked "KAISER RLS 803"
 - S.N. = Filed Survey Number County Surveyors Office
 - W.C. = Witness Corner

* * RECEIVED * *

Date: 11-7-01 By: [Signature]

This survey consists of:
 1 sheet(s) Map
 0 part(s) Narrative

JACKSON COUNTY SURVEYOR

REGISTERED
 PROFESSIONAL
 LAND SURVEYOR

[Signature]

OREGON
 JULY 16, 1967
 GARY D. KAISER
 No. 803

EXP. 6-30-03

T.L. Nos. 331W 35 - 2000 & 2100

17115