

**SURVEY NARRATIVE TO COMPLY WITH O.R.S. 209.250**

**PURPOSE:** TO SURVEY AND MONUMENT THE ADJUSTED PROPERTY LINES AND PREPARE LEGAL DESCRIPTIONS TO COMPLETE THE PROPERTY LINE ADJUSTMENT.

**PROCEDURE:** MADE TIES TO MONUMENTS SHOWN TO CONTROL THIS SURVEY. SET PINS AT THE LOCATIONS DESIGNATED BY THE CLIENT AND PREPARED LEGAL DESCRIPTIONS OF THE RESULTANT TRACTS. THOSE MONUMENTS FOUND AS WELL AS THOSE SET ARE AS SHOWN HEREON.

**MAP OF SURVEY**  
**PROPERTY LINE ADJUSTMENT**  
 In the N.E. 1/4 of Section 35, T.37S., R.2W., W.M.  
 City of Medford Jackson County, Oregon

**SURVEY FOR:**

ONE-COMPANY  
 1139 WEST 6TH STREET  
 LOS ANGELES, CA 90017

**SURVEY BY:**

L.J. FRIAR & ASSOCIATES, P.C.  
 CONSULTING LAND SURVEYORS  
 816 WEST 8TH STREET  
 MEDFORD, OR 97501  
 PHONE: (541) 772-2782

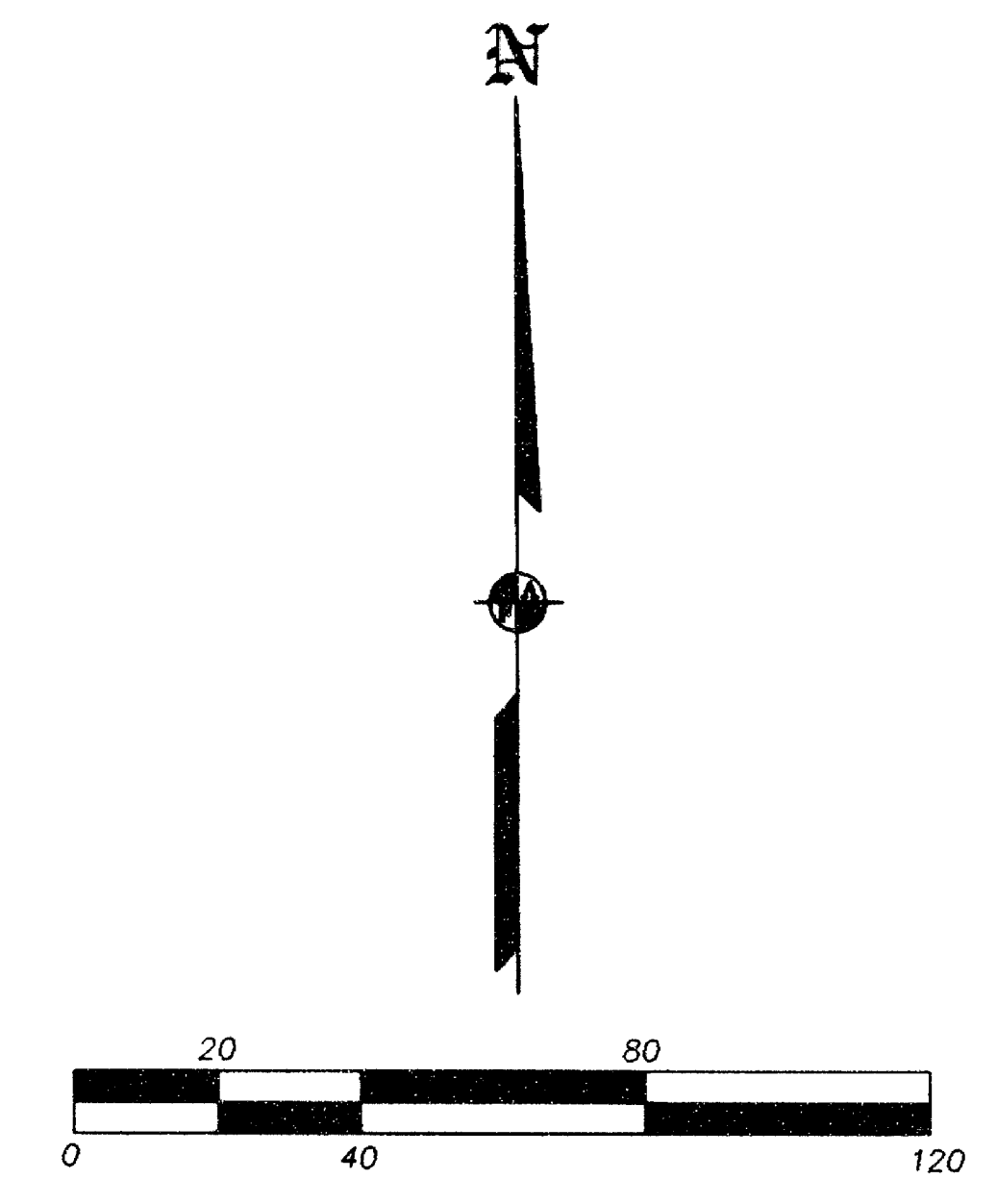
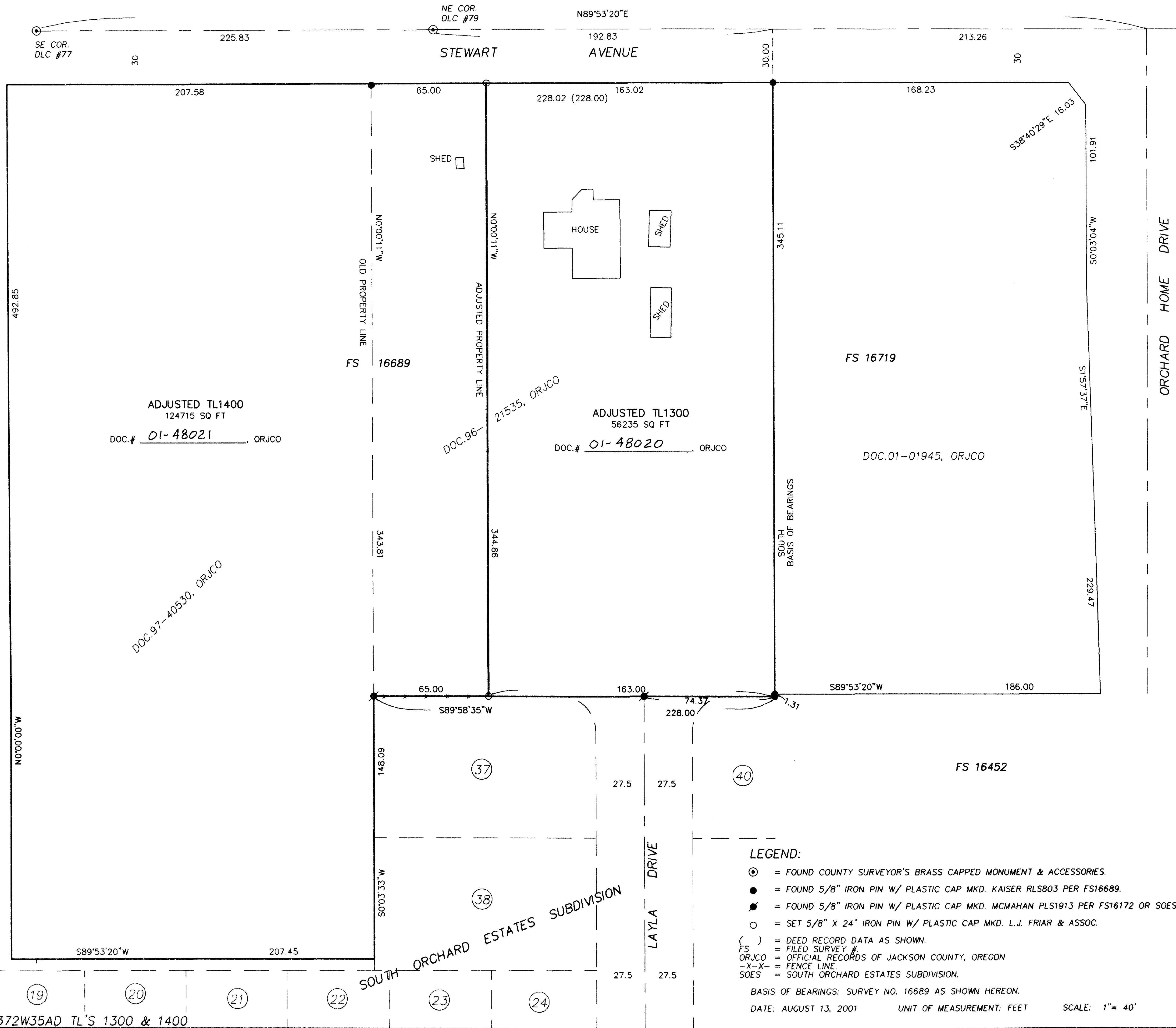

- LEGEND:**
- ⊙ = FOUND COUNTY SURVEYOR'S BRASS CAPPED MONUMENT & ACCESSORIES.
  - = FOUND 5/8" IRON PIN W/ PLASTIC CAP MKD. KAISER RLS803 PER FS16689.
  - ⦿ = FOUND 5/8" IRON PIN W/ PLASTIC CAP MKD. MCMAHAN PLS1913 PER FS16172 OR SOES.
  - = SET 5/8" X 24" IRON PIN W/ PLASTIC CAP MKD. L.J. FRIAR & ASSOC.
  - ( ) = DEED RECORD DATA AS SHOWN.
  - FS = FILED SURVEY #
  - ORJCO = OFFICIAL RECORDS OF JACKSON COUNTY, OREGON
  - X-X- = FENCE LINE
  - SOES = SOUTH ORCHARD ESTATES SUBDIVISION.

REGISTERED PROFESSIONAL LAND SURVEYOR  
 JAMES E. HIBBS  
 JULY 17, 1986  
 JAMES E. HIBBS  
 2234  
 RENEWAL DATE 6-30-03

RECEIVED  
 DATE 11-6-01 BY [Signature]  
 This survey consists of:  
 1 sheet(s) Map  
 0 page(s) Narrative  
 JACKSON COUNTY SURVEYOR

BASIS OF BEARINGS: SURVEY NO. 16689 AS SHOWN HEREON.  
 DATE: AUGUST 13, 2001 UNIT OF MEASUREMENT: FEET SCALE: 1" = 40'

372W35AD TL'S 1300 & 1400

01231BLA