



MAP

SHOWING A SURVEY LOCATED IN THE SW 1/4 OF THE SE 1/4 OF SECTION 20 & IN THE NW 1/4 OF THE NE 1/4 OF SECTION 29, T.36 S., R.4 W., W.M., JACKSON COUNTY, OREGON

NARRATIVE

THE PURPOSE OF THIS SURVEY IS TO SURVEY AND MARK THE BOUNDARIES OF THAT PROPERTY DESCRIBED IN DOCUMENT 91-27282. THENCE USING THE MONUMENTS AS SHOWN FOUND ON THE MAP, AND THE RECORD DEED DESCRIPTION, I SURVEYED AND MONUMENTED THE PARCEL AS INDICATED. THE SURVEY WAS CONDUCTED WITH A NIKON DTM-420 TOTAL STATION. A PORTION OF THE PROPERTY THAT MAY LIE TO THE NORTH OF ROGUE RIVER HIGHWAY WAS NOT INCLUDED AS PART OF THIS SURVEY.

**** RECEIVED ****
 Date: 10-31-01 By: *MB*
 This survey consists of:
 / - sheet(s) Map
 2 - page(s) Narrative
 JACKSON COUNTY SURVEYOR

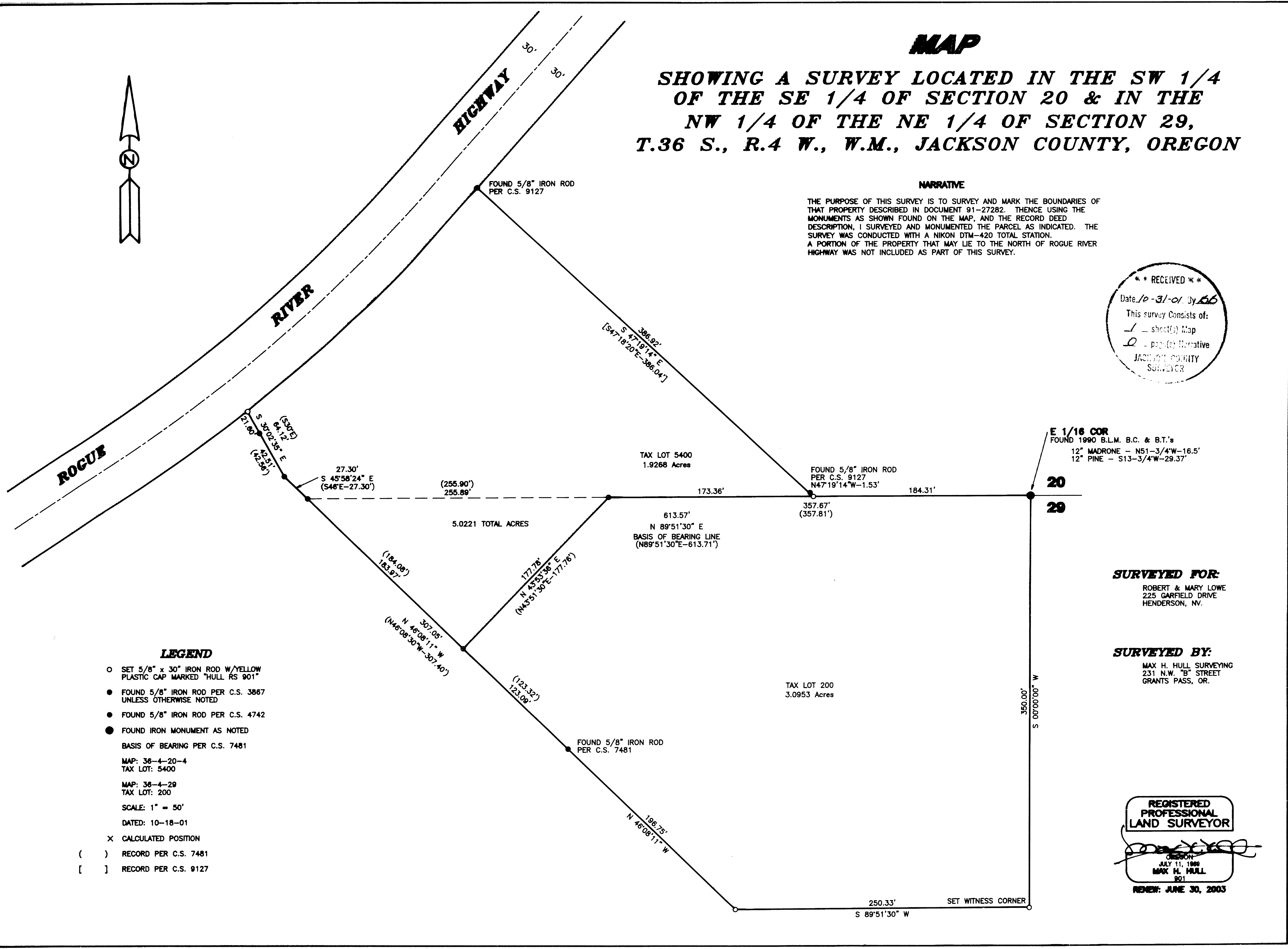

LEGEND

- SET 5/8" x 30" IRON ROD W/YELLOW PLASTIC CAP MARKED "HULL RS 901"
- FOUND 5/8" IRON ROD PER C.S. 3867 UNLESS OTHERWISE NOTED
- FOUND 5/8" IRON ROD PER C.S. 4742
- FOUND IRON MONUMENT AS NOTED
- BASIS OF BEARING PER C.S. 7481
- MAP: 36-4-20-4
TAX LOT: 5400
- MAP: 36-4-29
TAX LOT: 200
- SCALE: 1" = 50'
- DATED: 10-18-01
- X CALCULATED POSITION
- () RECORD PER C.S. 7481
- [] RECORD PER C.S. 9127

E 1/16 COR
 FOUND 1990 B.L.M. B.C. & B.T.'s
 12" MADRONE - N51-3/4°W-16.5'
 12" PINE - S13-3/4°W-29.37'

SURVEYED FOR:
 ROBERT & MARY LOWE
 225 GARFIELD DRIVE
 HENDERSON, NV.

SURVEYED BY:
 MAX H. HULL SURVEYING
 231 N.W. "B" STREET
 GRANTS PASS, OR.

REGISTERED PROFESSIONAL LAND SURVEYOR

Max H. Hull
 OREGON
 JULY 11, 1989
 MAX H. HULL
 901
 RENEW: JUNE 30, 2003