

17108

SURVEY FOR:

Victor & Daniel Kosmatka
c/o Victor Kosmatka
3094 Wells Fargo Road
Central Point, OR. 97502

LOCATION:

N.W. 1/4 of Section 2
T.37S., R.2W., W.M.,
Jackson County, Oregon

SURVEY BY:

Kaiser Surveying
19440 Highway 62
Eagle Point, OR. 97524

DATE:

October 24, 2001

REGISTERED
PROFESSIONAL
LAND SURVEYOR

G.D.K.

OREGON
JULY 16, 1967
GARY D. KAISER
No. 803
EXP. 6-30-03

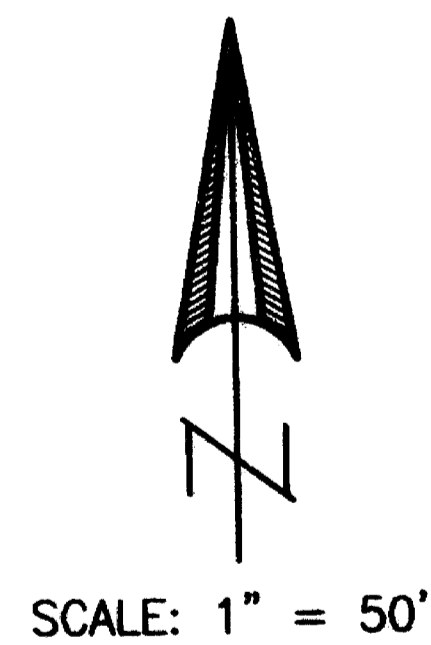

SCALE: 1" = 50'

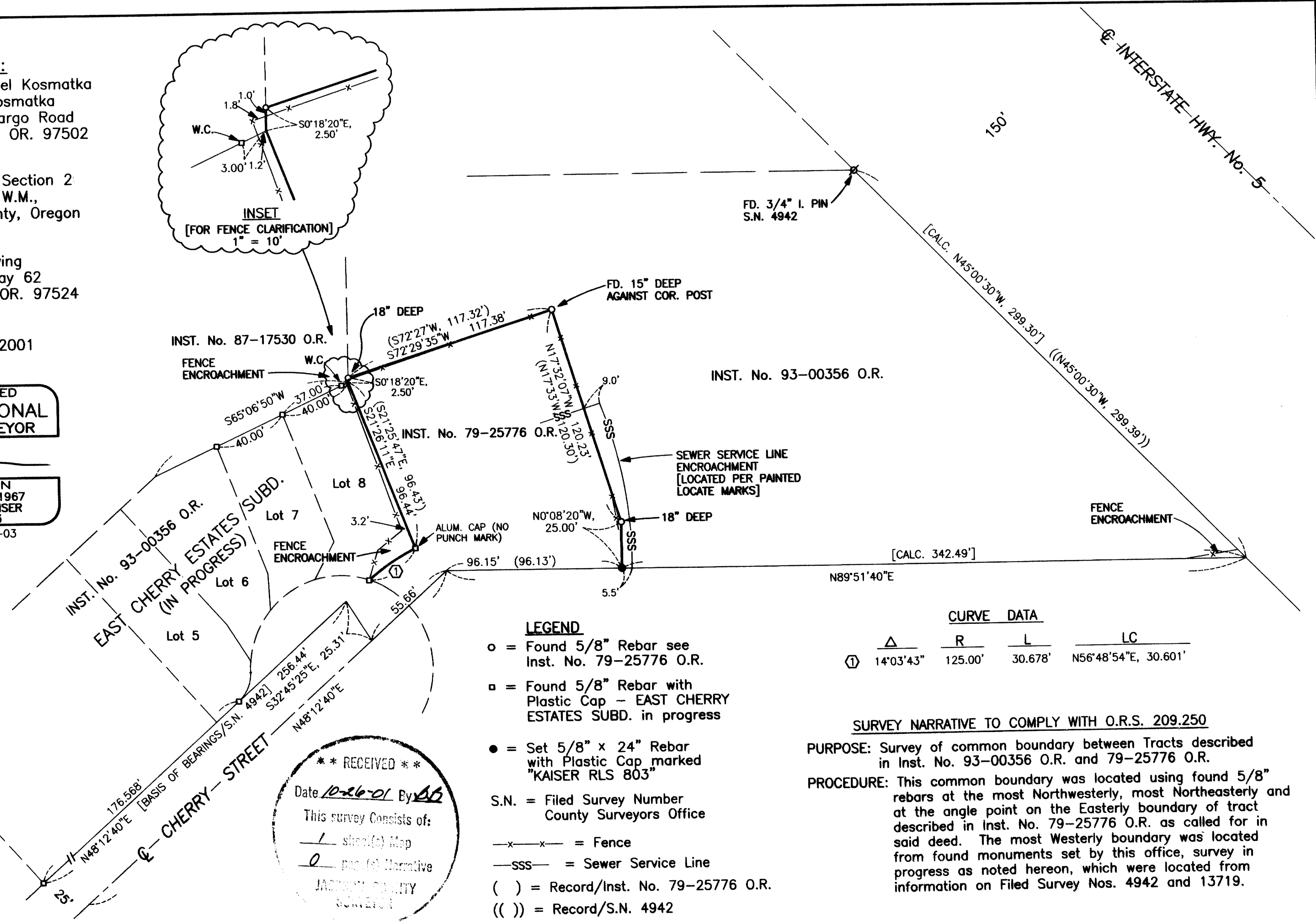
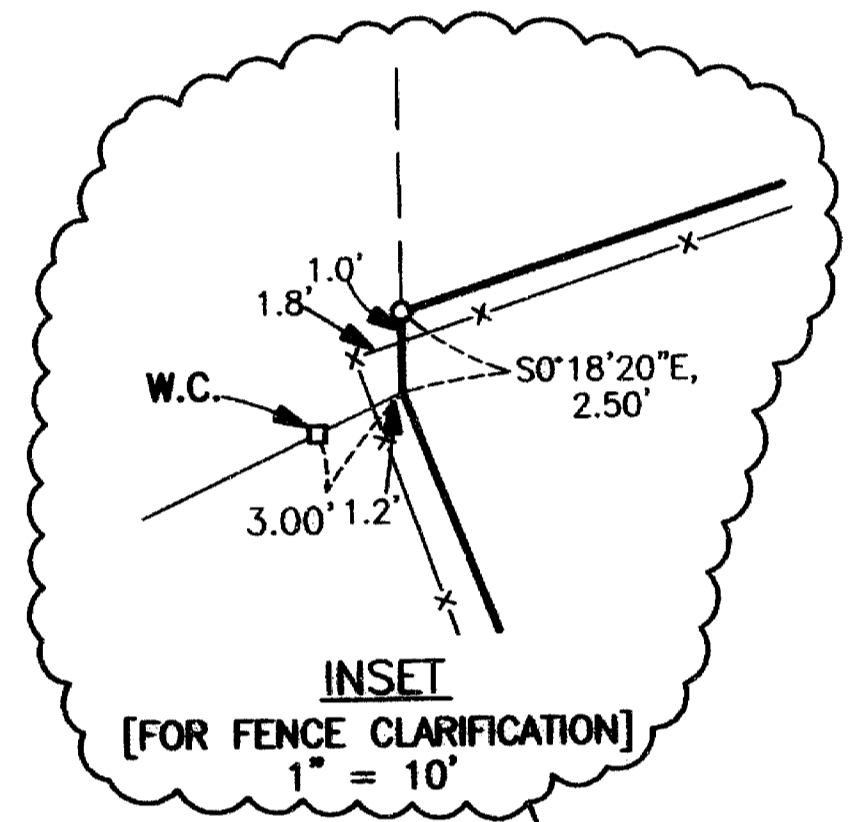

LEGEND

- = Found 5/8" Rebar see Inst. No. 79-25776 O.R.
- = Found 5/8" Rebar with Plastic Cap - EAST CHERRY ESTATES SUBD. in progress
- = Set 5/8" x 24" Rebar with Plastic Cap marked "KAISER RLS 803"
- S.N. = Filed Survey Number County Surveyors Office
- x-x- = Fence
- sss- = Sewer Service Line
- () = Record/Inst. No. 79-25776 O.R.
- (()) = Record/S.N. 4942

CURVE DATA

Δ	R	L	LC
① 14°03'43"	125.00'	30.678'	N56°48'54"E, 30.601'

SURVEY NARRATIVE TO COMPLY WITH O.R.S. 209.250

PURPOSE: Survey of common boundary between Tracts described in Inst. No. 93-00356 O.R. and 79-25776 O.R.

PROCEDURE: This common boundary was located using found 5/8" rebars at the most Northwesterly, most Northeasterly and at the angle point on the Easterly boundary of tract described in Inst. No. 79-25776 O.R. as called for in said deed. The most Westerly boundary was located from found monuments set by this office, survey in progress as noted hereon, which were located from information on Filed Survey Nos. 4942 and 13719.

**** RECEIVED ****
Date *10-26-01* By *AK*
This survey consists of:
1 sheet(s) Map
0 page(s) Narrative
JACKSON COUNTY
SURVEYOR