

0111

0121

Survey for W. Benton Smith, Cherry Lane, Medford, Oregon.
IN SEC. 20, T. 37S. R. 1W. W.M. JACKSON COUNTY, OREGON.

Completed May 19, 1961.

SCALE 1" = 100'

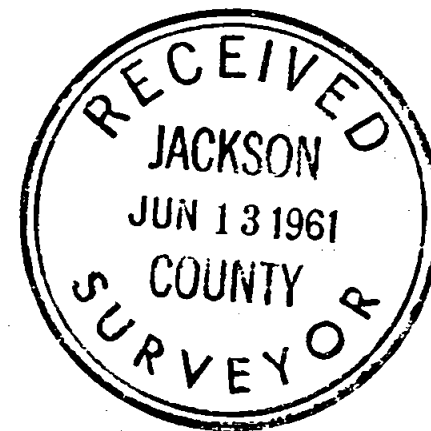

REGISTERED
OREGON
LAND SURVEYOR

L. N. Dow

MAY 6, 1949
L. N. DOW
251

17
20
LINED TO COR

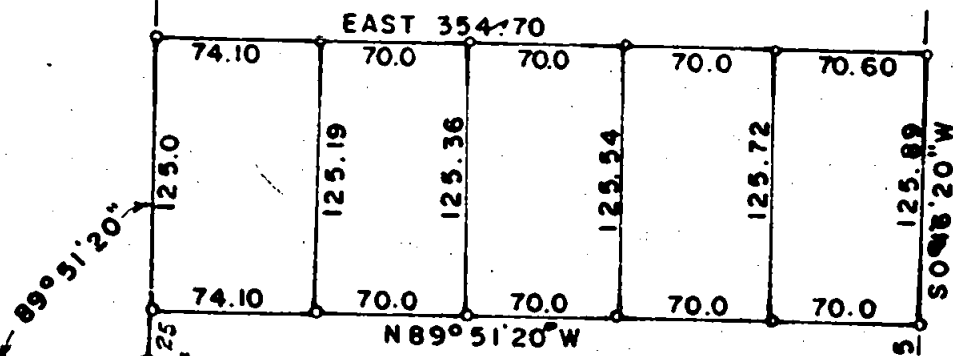

D.R. VOL. 429 P. 336

D.R. 435.6

1" I.P. FOUND
N.E. COR. EASTWOOD SUBD.

1" I.P. FOUND.

HARRISON ST

VALLEY VIEW

1710

1710

Written narrative to accompany plat for survey No.
 Survey for W. Benton Smith, P.O. Box 502, Medford, Oregon.
 Survey completed May 19, 1961.

Purpose to locate boundaries and stake for partition.

Procedure: Found a 1" iron pipe at the Southwest corner of the Northwest 1/4 of the Southeast 1/4 of Section 20, Township 37 South, Range 1 West, as this pipe now lies in a roadway we referenced it to a 10" Oak, by setting a nail and flasher on the east side of said Oak tree, Oak bears N 25°W 58.40 feet, another reference was set on a 14" twin Oak with nail and flasher oak bears approximately S 25° W 30.17 feet.

We then set up the section line on an offset and shot through to the 1/4 corner of Section 17 and 20 for the orientation of the west line, then from the Northeast corner of Eastwood Subdivision a 1" iron pipe we turned the angle to the section line as established.

Next we came back from pins at Valley View and Harrison Street record distance of 435.6 feet which point sets exactly under existing property fences, for the east line.

We then closed out the boundaries and set pins as indicated on the plat.

Bearings used for this survey are record for the properties on the north side of Harrison Street.

