

LEGEND:

- ⊙ = F.D. COUNTY SURVEYOR'S BRASS CAPPED MONUMENT & ACCESSORIES.
- = F.D. 5/8" IRON PIN PER FS844.
- = F.D. 5/8" IRON PIN W/ PLASTIC CAP MKD. L.J. FRIAR & ASSOC. PER FS14853.
- = SET 5/8" X 30" IRON PIN W/ PLASTIC CAP MKD. L.J. FRIAR & ASSOC.

FS = FILED SURVEY #.
 PP# = PARTITION PLAT #.
 PUE = PUBLIC UTILITY EASEMENT.

SDE = STORM DRAINAGE EASEMENT.

MAP OF SURVEY
PROPERTY LINE ADJUSTMENT
 Located in the S.E. 1/4 of Section 11,
 T.37S., R.2W., W.M. City of Medford
 Jackson County, Oregon

BASIS OF BEARINGS: SURVEY NO. 14853 AS SHOWN HEREON.

DATE: AUGUST 8, 2000 UNIT OF MEASUREMENT: FEET SCALE: 1" = 20'

SURVEY NARRATIVE TO COMPLY WITH O.R.S. 209.250

PURPOSE: TO SURVEY AND MONUMENT THE TWO ADJUSTED PARCELS CREATED THROUGH A PROPERTY LINE ADJUSTMENT.

PROCEDURE: THE EXTERIOR OF THE PARENT PARCELS WERE MONUMENTED BY THIS OFFICE DURING FS14853. COMPUTED THE ADJUSTED PROPERTY CORNER POSITIONS AND MONUMENTED SAME. THOSE MONUMENTS FOUND AS WELL AS THOSE SET AS SHOWN HEREON.

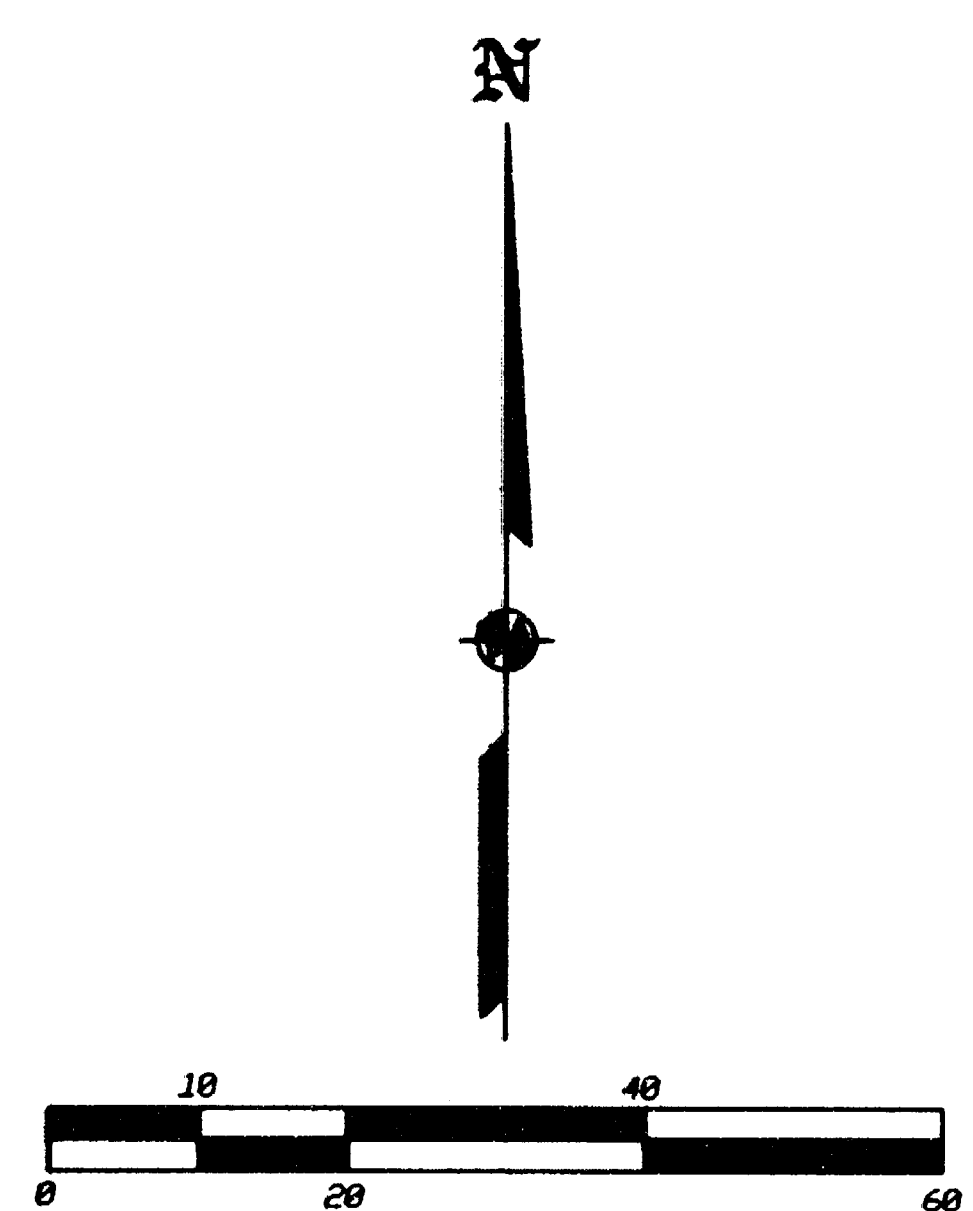
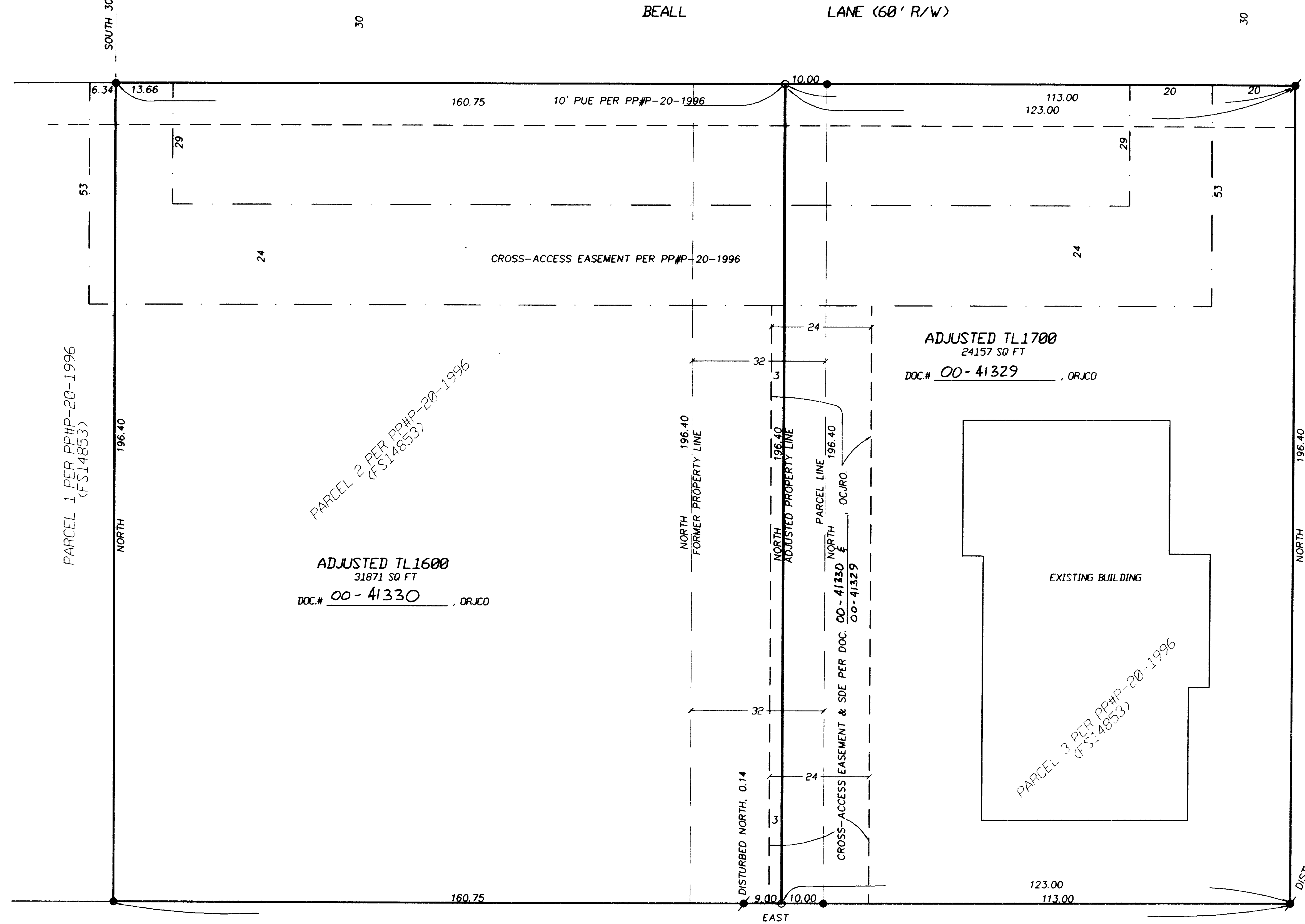
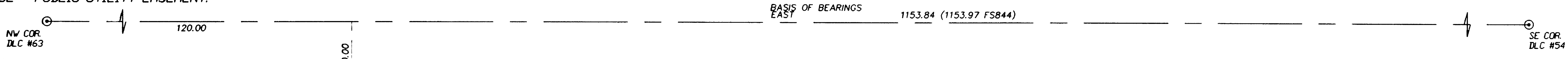

REGISTERED PROFESSIONAL LAND SURVEYOR
 James E. Hibbs
 OREGON
 JULY 17, 1986
 JAMES E. HIBBS
 2234
 RENEWAL DATE 6-30-03

•• RECEIVED ••
 DATE 10-15-01 BY 46
 This survey consists of:
 1 sheet(s) Map
 0 page(s) Narrative
 JACKSON COUNTY SURVEYOR

SURVEY FOR:
 SOUTHERN OREGON HEADSTART
 2624 MERRIMAN ROAD
 MEDFORD, OREGON 97501

SURVEY BY:
 L.J. FRIAR & ASSOCIATES, P.C.
 CONSULTING LAND SURVEYORS
 816 WEST EIGHTH STREET
 MEDFORD, OREGON 97501
 PH: (541) 772-2782

372W11CD TL'S 1600 & 1700