

MAP OF SURVEY

PROPERTY LINE ADJUSTMENT
 Located in the S.W. 1/4 & S.E. 1/4 of Section 8,
 Township 37 South, Range 3 East, Willamette Meridian
 File No. 2001-16-PLA-01 Jackson County, Oregon

SURVEY FOR:
 OMEGA MINISTRIES
 P.O. BOX 1788
 MEDFORD, OR 97501

SURVEY BY:
 L.J. Friar & Associates, P.C.
 Consulting Land Surveyors
 816 West Eighth Street
 Medford, Oregon 97501
 Phone: (541) 772-2782

LEGEND:

- ⊙ = Found B.L.M. brass capped monument & accessories.
- = Found 5/8" iron pin with plastic cap mkd. FRIAR PLS961 per FS9113.
- = Set 5/8" x 30" iron pin with plastic cap mkd. L.J. FRIAR & ASSOC.

FS = Filed Survey #.
 [] = GLO Plat record data.
 -X-X- = Fence line.

BASIS OF BEARINGS: FS9113 AS SHOWN HEREON.

DATE: June 8, 2001 UNIT OF MEASUREMENT: Feet SCALE: 1" = 100'

SURVEY NARRATIVE TO COMPLY WITH O.R.S. 209.250

PURPOSE: To survey and monument the adjusted property lines as requested and prepare legal descriptions of same. See County Planning File 2001-16-PLA-01.

PROCEDURE: From existing control established by this office during FS9113, set pins at the locations specified by the client and prepared legal descriptions of the adjusted tracts. Those monuments found as well as those set are as shown hereon.

REGISTERED
 PROFESSIONAL
 LAND SURVEYOR

JAMES E. HIBBS
 OREGON
 JULY 17, 1986
 JAMES E. HIBBS
 2234
 RENEWAL DATE 6-30-03

*** PLANNING APPROVAL ***

EXAMINED AND APPROVED by the Jackson County Department of Planning and Development. (File 2001-16-PLA)

By: Sandy Mathewson Date: 7-14-01

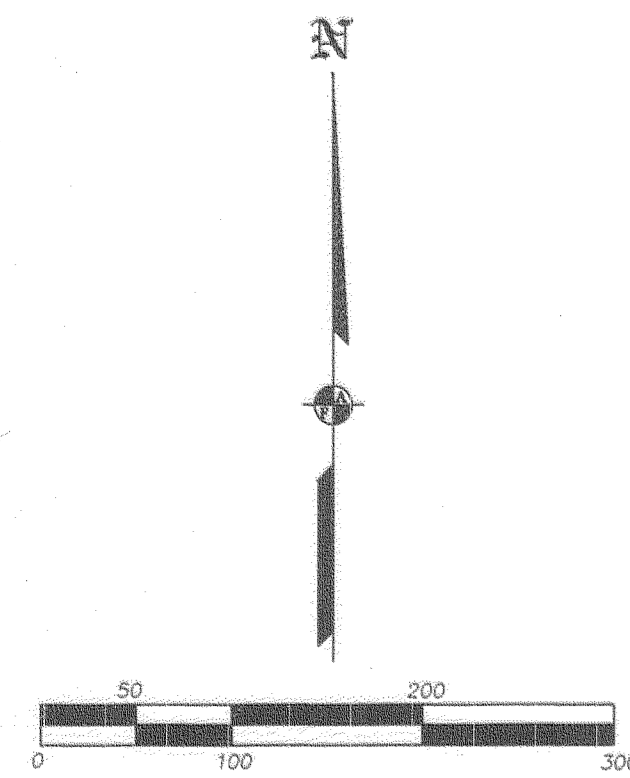

COURSE DATA TABLE

NUM	DISTANCE	BEARING
L1	93.47	S83°29'07"W
L2	58.01	S88°14'51"E
L3	115.17	S9°08'07"E
L4	76.37	S19°32'00"W
L5	22.55	S1°32'17"W
L6	13.16	S38°42'45"E
L7	14.63	S3°58'26"E
L8	6.64	S70°46'06"E
L9	7.98	N79°49'08"E
L10	89.60	S15°29'13"E
L11	73.03	S87°40'18"W
L12	32.80	S7°49'56"W
L13	62.84	S18°44'39"W
L14	27.6+/-	S16°44'38"W

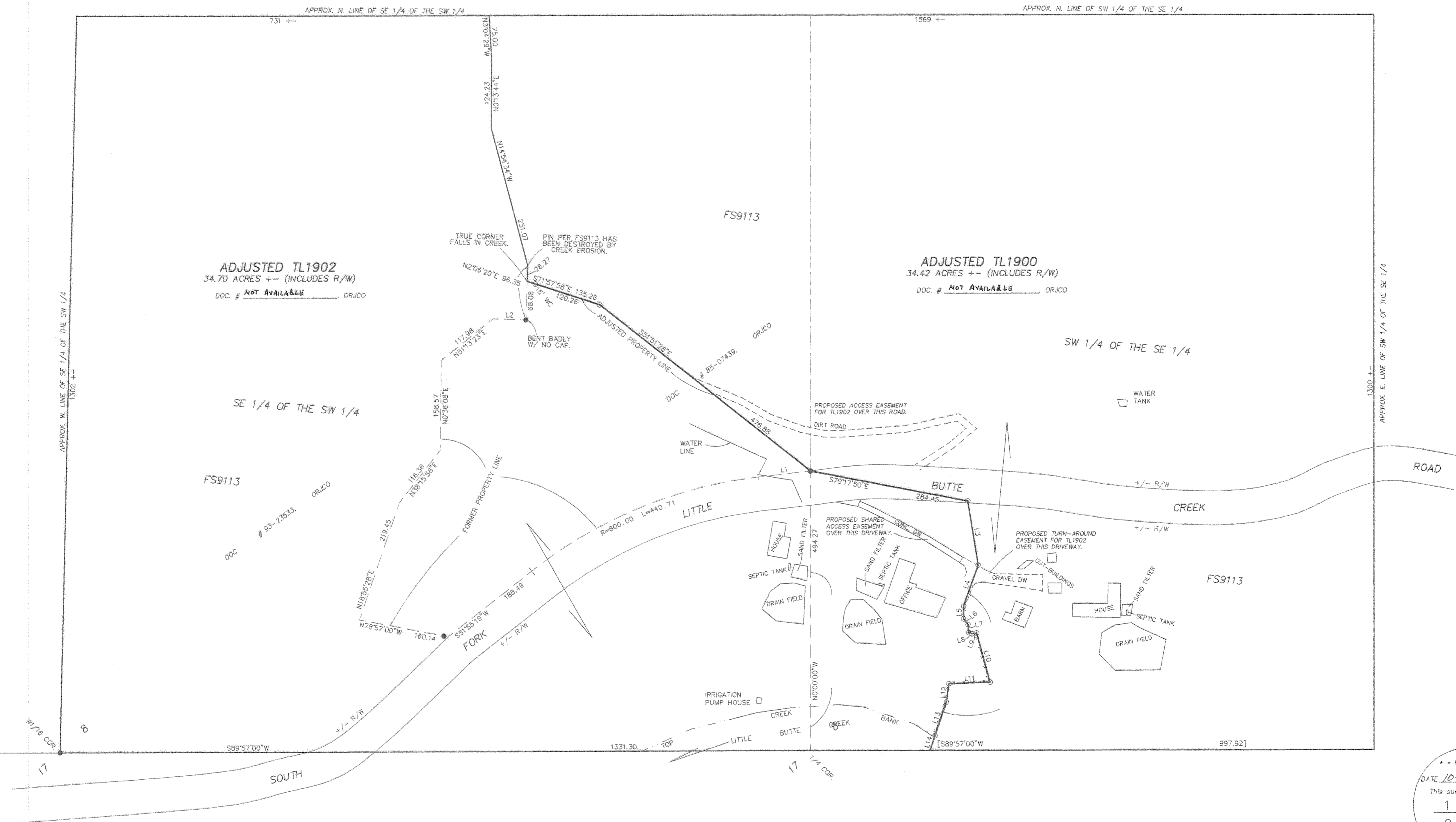

7 8
 18 17
 BASIS OF BEARINGS
 S89°57'00"W 1331.30

RECEIVED
 DATE 10-15-01 BY SB
 This survey consists of:
1 sheet(s) Map
0 page(s) Narrative
 JACKSON COUNTY
 SURVEYOR