

PART

FOUND 5/8" I. PIN P.I.



REGISTERED  
**OREGON**  
LAND SURVEYOR

*Leland P. Lovejoy*

NOVEMBER 18, 1949  
LELAND P. LOVEJOY  
262

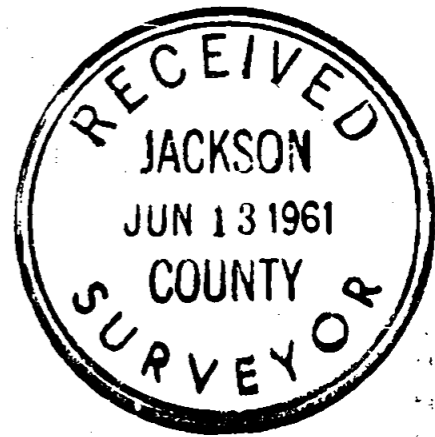

LOT 2 BLOCK 10 IMPERIAL ADDITION  
MEDFORD, JACKSON COUNTY, ORE.  
FOR  
JOHN PARKER

L.P. LOVEJOY L.S. MEDFORD, ORE.  
SCALE 1" = 60' JUNE 7, 1961

- SET 5/8" STEEL PINS
- FOUND IRON PIPES

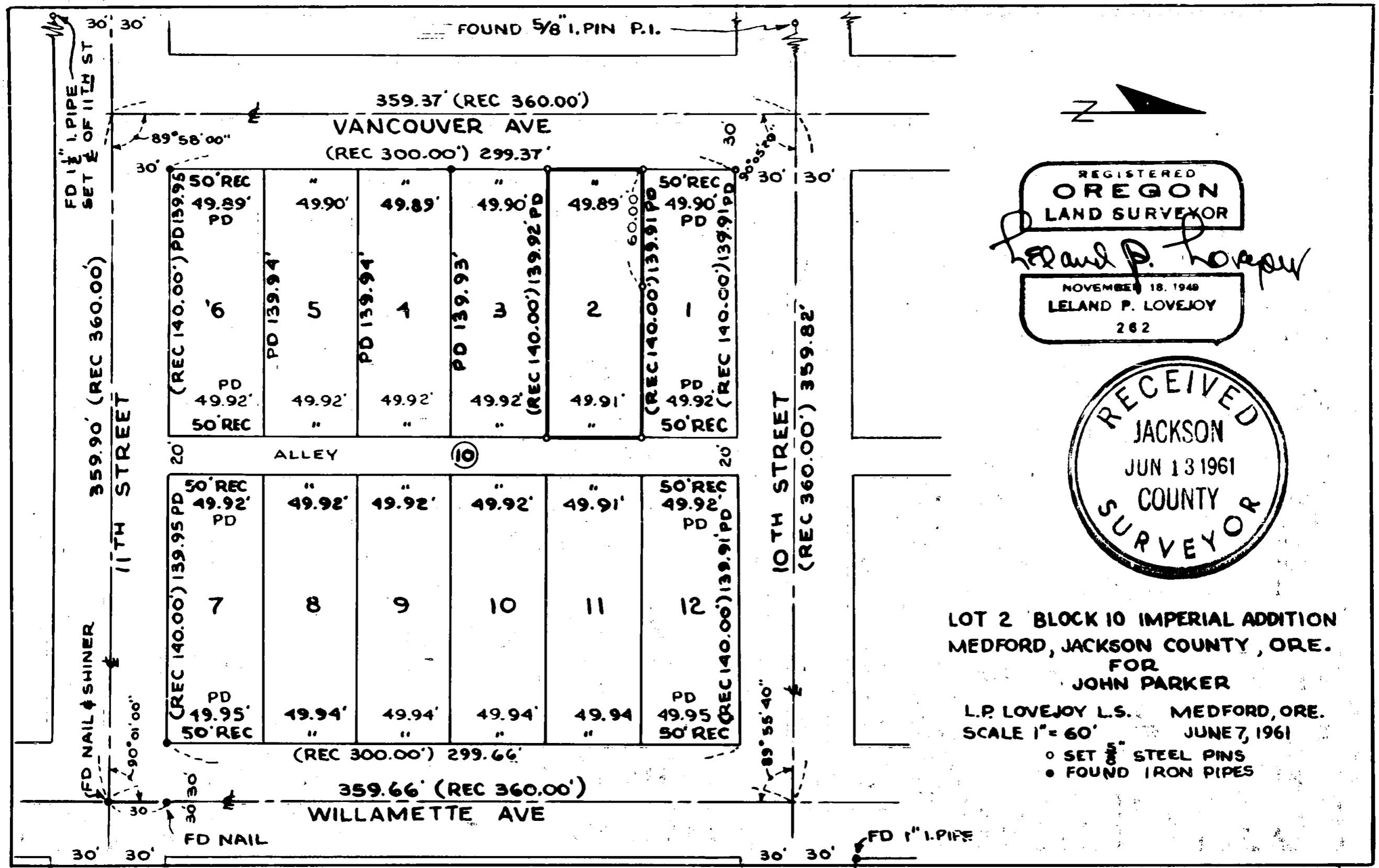

1703

Survey Narrative to Comply with Section 87-3301947 Oregon State Laws

Survey For: John Parker  
307 Vancouver Street  
Medford, Oregon

Purpose of Survey: To establish property boundaries.

Survey Location: Lot 2, Block 10, Imperial Addition,  
Medford, Oregon.

Survey Procedure: Found survey points and monuments,  
as shown on map. Established street  
center lines, measured Block 10  
perimeter and proportioned record  
distances of Lots in Block 10. Set  
5/8" steel pins as shown.

Leland P. Lovejoy  
Registered Land Surveyor

Work completed June 7, 1961

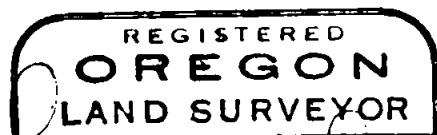
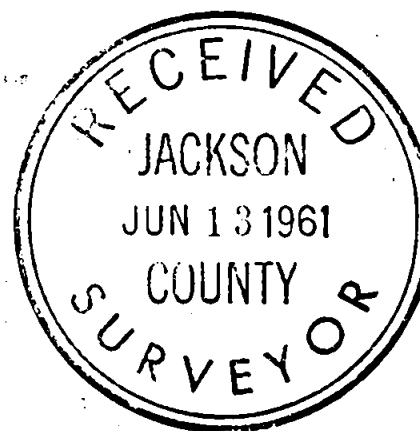

*Leland P. Lovejoy*

NOVEMBER 8, 1949  
LELAND P. LOVEJOY

262