

**SURVEY FOR:**

JESSE SWORD  
375 HAMILTON ROAD  
JACKSONVILLE, OR 97530

**SURVEY BY:**

L.J. Friar & Associates, P.C.  
Consulting Land Surveyors  
816 West Eighth Street  
Medford, Oregon 97501  
Phone: (541) 772-2782

**MAP OF SURVEY**  
Located in the N.E. 1/4 of Sec. 4,  
T.39S., R.3W., W.M. Jackson County, Oregon

**LEGEND:**

- ⊙ = FD. COUNTY SURVEYOR'S BRASS CAPPED MONUMENT & ACCESSORIES.
- = FD. 5/8" IRON PIN W/ PLASTIC CAP MKD. WEAVER PLS1679 PER FS8406.
- = SET 5/8" x 24" IRON PIN W/ PLASTIC CAP MKD. L.J. FRIAR & ASSOC.
- ( ) = RECORD DATA PER DEED & FS8838.
- DR = DEED RECORD.
- ORJCO = OFFICIAL RECORDS OF JACKSON COUNTY, OREGON.
- FS = FILED SURVEY #.

BASIS OF BEARINGS: SURVEY NO. 8406 AS SHOWN HEREON.

DATE: AUGUST 29, 2001 UNIT OF MEASUREMENT: FEET SCALE: 1" = 60'

**SURVEY NARRATIVE TO COMPLY WITH O.R.S. 209.250**

**PURPOSE:** To survey and monument the South line of that tract described in Doc. 97-19480, ORJCO.

**PROCEDURE:** Made ties to monuments as shown hereon. Computed the missing corner position and set same.

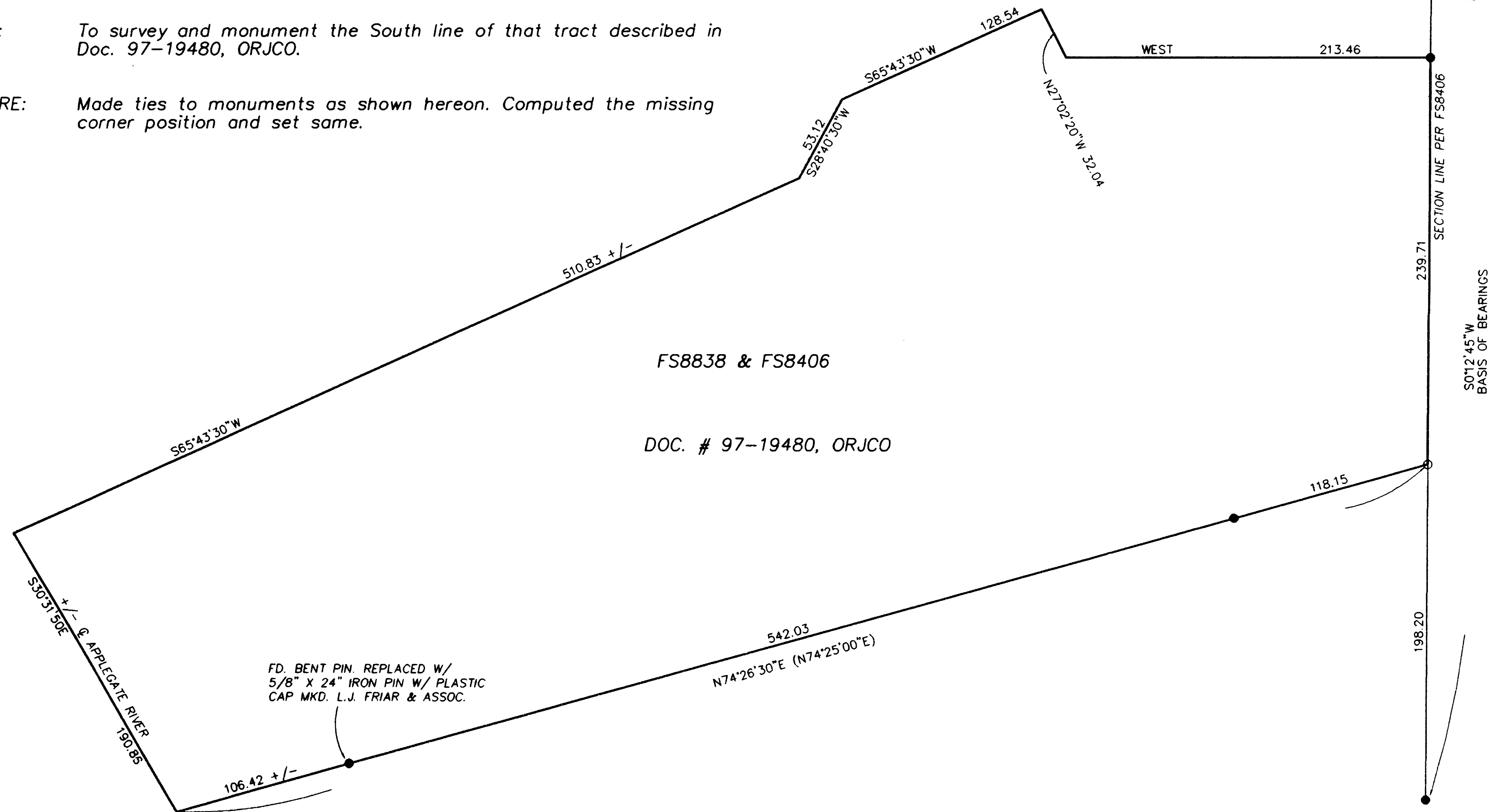

33 34 T.38S., R.3W, W.M.  
4 3 T.39S., R.3W, W.M.

415.07 = DR

852.98 (853.03 FS8406)

239.71 SECTION LINE PER FS8406

501'2.45" BASIS OF BEARINGS

198.20

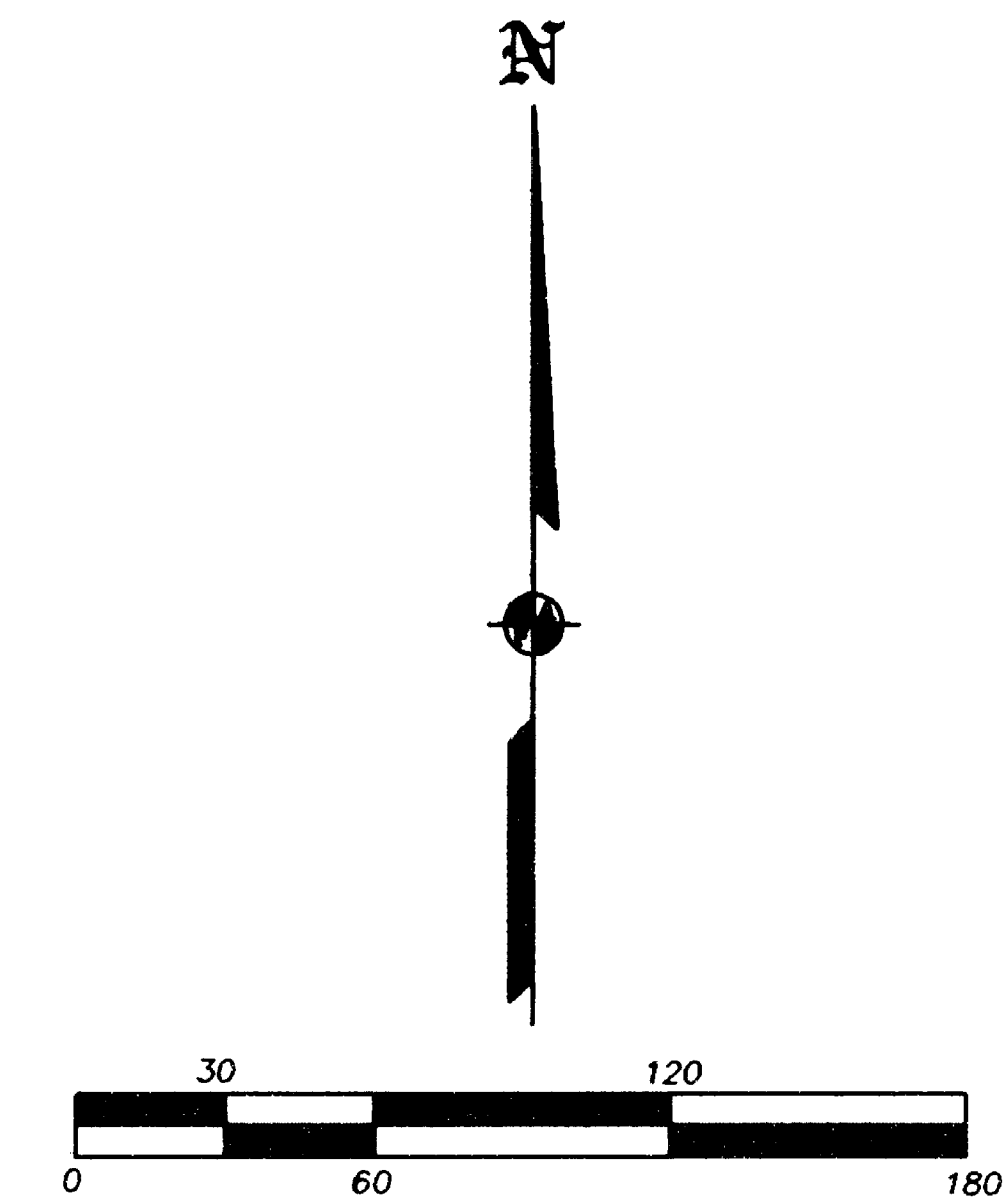

FS8838 & FS8406  
DOC. # 97-19480, ORJCO

FD. BENT PIN. REPLACED W/  
5/8" X 24" IRON PIN W/ PLASTIC  
CAP MKD. L.J. FRIAR & ASSOC.

±/- C. APPLIGATE RIVER  
19085

393W04 TL801

REGISTERED  
PROFESSIONAL  
LAND SURVEYOR

JAMES E. HIBBS  
JULY 17, 1986  
2234  
RENEWAL DATE 6-30-03

•• RECEIVED ••  
DATE 10-7-01 BY JB  
This survey consists of:  
1 sheet(s) Map  
0 page(s) Narrative  
JACKSON COUNTY  
SURVEYOR

01259FM