

MAP OF SURVEY

OF
PROPERTY LINE ADJUSTMENT BETWEEN TAX LOTS
301 AND 100, 38-1E-19
LOCATED IN
THE NE 1/4 OF SECTION 19, T.38S., R.1E., W.M.
JACKSON COUNTY, OREGON



**** RECEIVED ****
Date 10-7-01 By GB
This survey consists of:
- sheet(s) Map
- profile Narrative
JACKSON COUNTY
SURVEYOR

SCALE: 1"=50'

LEGEND

- SET 5/8" X 24" IRON PIN TAGGED "PLS 638"
- INDICATES MONUMENT FOUND AS NOTED
- INDICATES EXISTING WIRE FENCE
- DR INDICATES DEED RECORD
- SN INDICATES FILED SURVEY NUMBER
- O.R.J.C.O. INDICATES OFFICIAL RECORDS, JACKSON COUNTY, OREGON

BASIS OF BEARING - S.N. 13322

FOR
ROBERT MILLER

BY
GEORGE BURRELL, P.L.S.
2305-C ASHLAND STREET #281
ASHLAND, OR. 97520

AUGUST 28, 2001

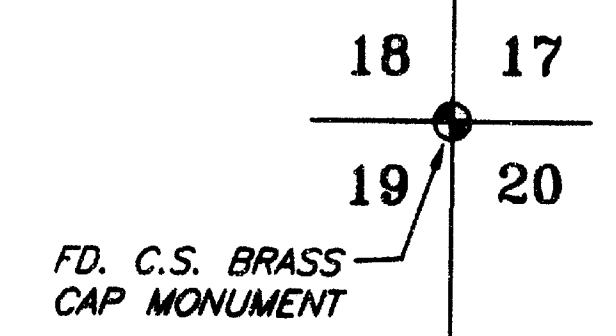
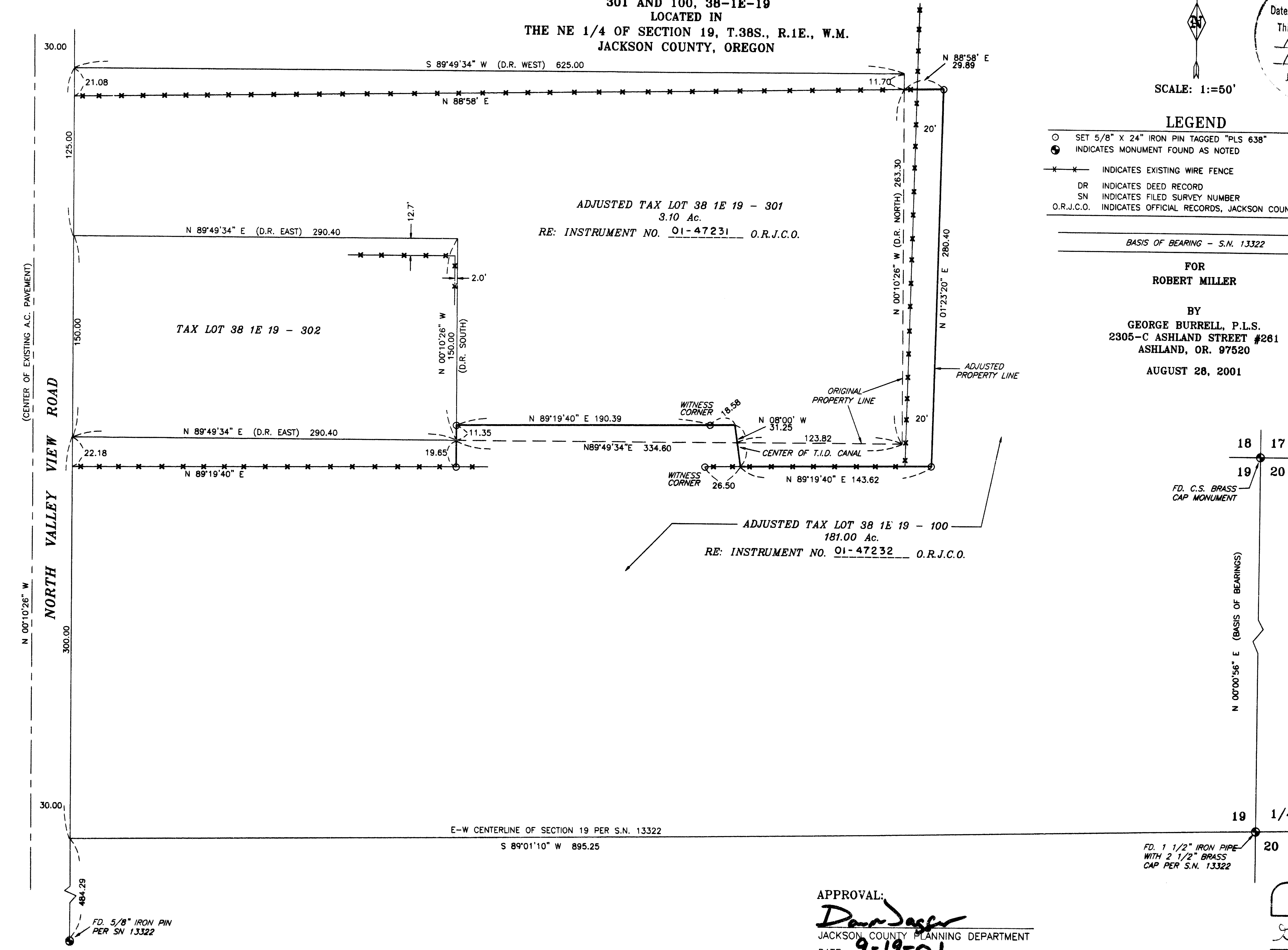

FD. 1 1/2" IRON PIPE WITH 2 1/2" BRASS CAP PER S.N. 13322

APPROVAL:
Don Jager
JACKSON COUNTY PLANNING DEPARTMENT
DATE: 9-19-01
FILE NO. 2001-32-PLA

REGISTERED PROFESSIONAL LAND SURVEYOR
George Burrell
OREGON
JULY 10, 1964
GEORGE R. BURRELL
638
MY CERTIFICATE EXPIRES
DECEMBER 31, 2001

TL NO. 100 & 301-38-1E-19