

17085

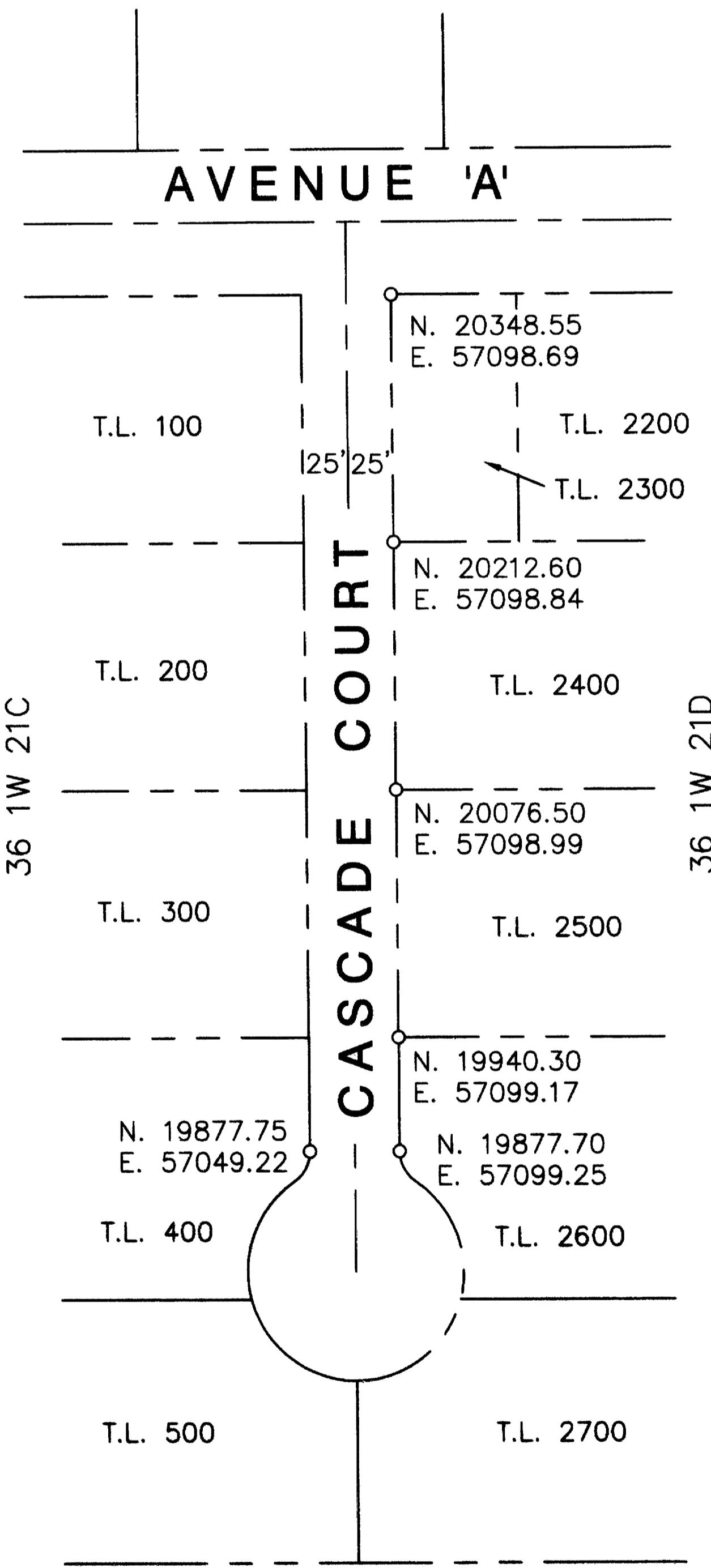

# MAP OF SURVEY

SITUATED IN  
 SOUTH 1/2 OF SECTION 21  
 T 36 S, R 1 W, W.M.  
 JACKSON COUNTY, OREGON



SCALE 1"=100'

## NARRATIVE

SURVEY FOR: URBAN RENEWAL AGENCY OF JACKSON COUNTY  
 10 SOUTH OAKDALE, ROOM #214, MEDFORD, OREGON 97501

PURPOSE: TO REPLACE MONUMENTATION WHICH HAS BEEN DISTURBED OR DESTROYED  
 DURING IMPROVEMENT OF CASCADE COURT.

PROCEDURE: A CLOSED CONTROL TRAVERSE WAS RUN TYING ALL FOUND PROPERTY CORNER  
 MONUMENTS AND STREET MONUMENTS OF RECORD INTO OUR CONTROL NET AND  
 FILED AS SURVEY NO. 16758. THIS SURVEY REPLACES DAMAGED MONUMENTS  
 TO THEIR ORIGINAL FOUND LOCATION AS PER SAID SURVEY NO. 16758.

BASIS OF  
 BEARINGS: AGATE SUBDIVISION EXT. NO. 2

DATE: AUGUST 30, 2001

## LEGEND

- SET 5/8" x 24" REBAR  
 W/ ORANGE PLASTIC CAP  
 MARKED "HARDEY ENG. & ASSOC."

**\*\* RECEIVED \*\***  
 Date 10-3-01 By RB  
 This survey consists of:  
 / sheet(s) Map  
 0 page(s) Narrative  
 JACKSON COUNTY  
 SURVEYOR

REGISTERED  
 PROFESSIONAL  
 LAND SURVEYOR  
*Richard L. Bath*  
 OREGON  
 JULY 30, 1976  
 RICHARD L. BATH  
 No. 1069  
 RENEWS 12/31/01

**Hardey Engineering & Associates, Inc.**  
**HEA**  
 ENGINEERING INTEGRITY  
 P.O. BOX 1625  
 MEDFORD, OREGON 97501-0063  
 VOICE: 541-772-6880  
 FAX: 541-772-9573  
 EMAIL: hardey@wave.net

P:\scakpro\381-13-99\dwg\Cascade-reset.dwg, Layout 1, 10/02/2001 11:49:28 AM, JesseZ, HEA-24x36-Normal.pc3, 1:100

36 1W 21C & 21D

17085