

**MAP OF SURVEY**  
**PROPERTY LINE ADJUSTMENT**  
 Being a portion of Block 27 of the City of  
 Jacksonville in the N.W. 1/4 of Section 32,  
 T.37 S., R.2 W., W.M. Jackson County, OR

SURVEY FOR:  
 JACKSONVILLE INN & LEE LEVIS  
 175 EAST CALIFORNIA STREET  
 JACKSONVILLE, OR 97530

SURVEY BY:  
 L.J. FRIAR & ASSOCIATES, P.C.  
 CONSULTING LAND SURVEYORS  
 816 WEST 8TH STREET  
 MEDFORD, OR 97501  
 PHONE: (541) 772-2782

**LEGEND:**

- ⊙ = FOUND MONUMENT PER FS2449 AS SHOWN.
- = FOUND 5/8" IRON PIN PER FS4321.
- ⊗ = FOUND MONUMENT PER FS4387 AS SHOWN.
- = SET 5/8" X 24" IRON PIN W/ PLASTIC CAP MKD. L.J. FRIAR & ASSOC.
- ✱ = FD. 5/8" IRON PIN W/ PLASTIC CAP MKD. L.J. FRIAR & ASSOC. PER FS14569.
- ✱ = FD. 5/8" IRON PIN W/ PLASTIC CAP MKD. WEAVER LS1679 PER FS10584.
- < > = RECORD DATA AS SHOWN. DR = DEED RECORD. FS = FILED SURVEY #.
- ORJCO = OFFICIAL RECORDS OF JACKSON COUNTY, OREGON.
- JCDR = JACKSON COUNTY DEED RECORDS.

BASIS OF BEARINGS: SURVEY NO. 4321 AS SHOWN.  
 DATE: OCTOBER 2, 2000 UNIT OF MEASUREMENT: FEET SCALE: 1" = 30'

**SURVEY NARRATIVE TO COMPLY WITH O.R.S. 209.250**

**PURPOSE:** TO SURVEY AND MONUMENT THE ADJUSTED PROPERTY LINES AS REQUESTED BY THE CLIENT.  
**PROCEDURE:** FROM EXISTING CONTROL AND MONUMENTS FOUND OR ESTABLISHED BY THIS OFFICE DURING FS14569, TIED ADDITIONAL SET BY FS4321 & FS10584 AS SHOWN HEREON, ESTABLISHED THE ADJUSTED PROPERTY LINE AS LOCATED BY THE ADJOINING OWNER'S AND SET PINS AT THE LOCATIONS SHOWN HEREON.

REGISTERED  
 PROFESSIONAL  
 LAND SURVEYOR  
*James E. Hibbs*  
 OREGON  
 JULY 17, 1986  
 JAMES E. HIBBS  
 2234  
 RENEWAL DATE 6-30-03

\*\*\* CITY OF JACKSONVILLE APPROVAL \*\*\*

APPROVED BY THE CITY OF JACKSONVILLE THIS 2nd DAY OF October, 2000.  
*Patricia S.*  
 CITY ADMINISTRATOR

\*\*\* RECEIVED \*\*\*  
 DATE 9-26-01 BY BB  
 This survey consists of:  
1 sheet(s) Map  
0 page(s) Narrative  
 JACKSON COUNTY  
 SURVEYOR

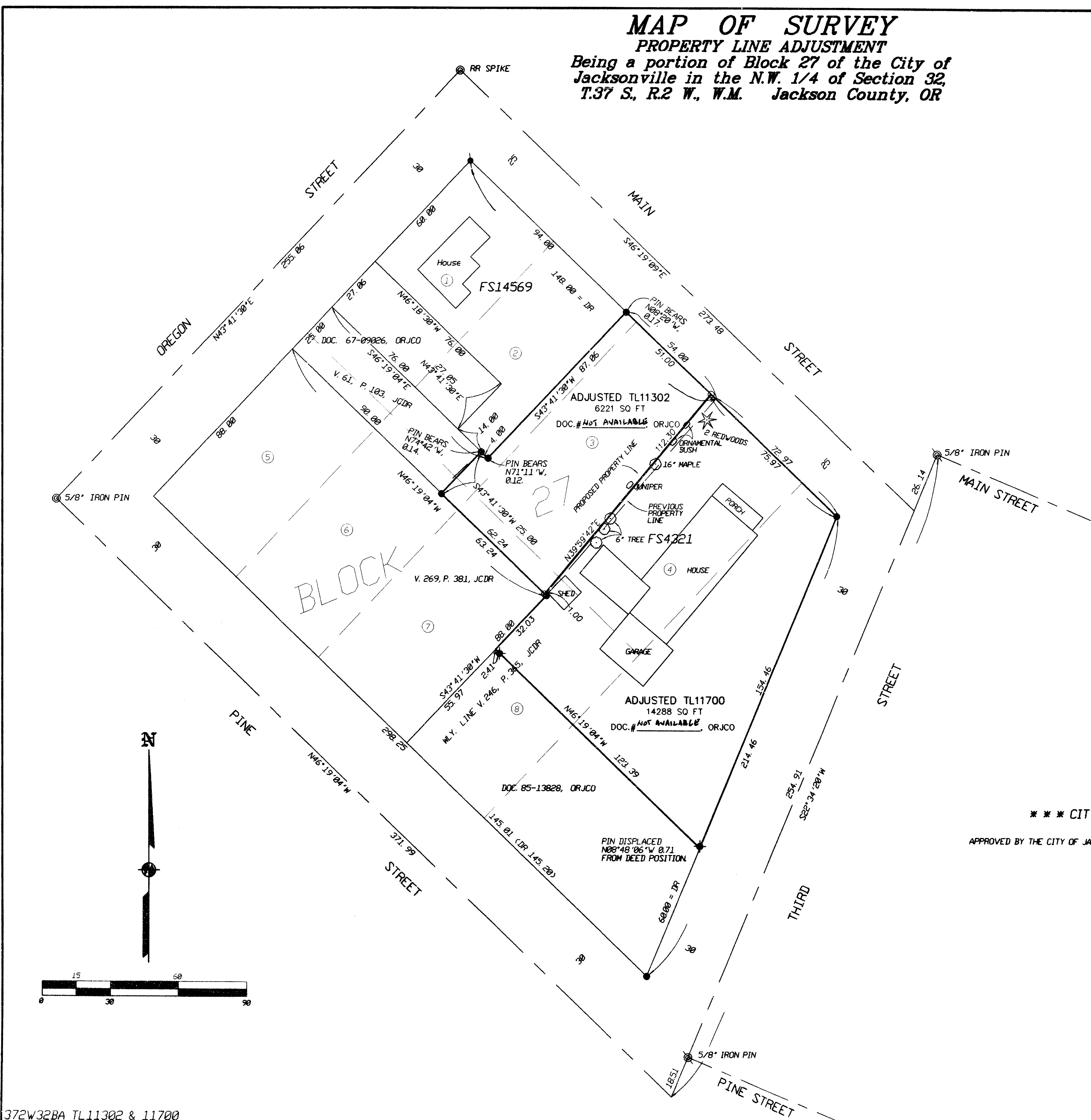

372W32BA TL11302 & 11700