

**MAP OF SURVEY**  
 Located in the S.W. 1/4 of Section 32,  
 T.39S., R.2E., W.M. Jackson County, Oregon  
 for

Jim & Lisa Morris  
 c/o Jackson County Title  
 346 East Main Street  
 Ashland, OR 97520

**SURVEY BY:**

L.J. FRIAR & ASSOCIATES, P.C.  
 CONSULTING LAND SURVEYORS  
 816 WEST EIGHTH STREET  
 MEDFORD, OREGON 97501  
 PHONE: (541) 772-2782

**CURVE DATA TABLE**

NUM	DELTA	ARC	RADIUS	BEARING	DISTANCE
C1	12°11'21"	85.10	400.00	S8°40'33"E	84.94
C2	20°00'00"	90.76	260.00	S82°34'52"E	90.30
C3	38°00'00"	132.65	200.00	S88°25'08"W	130.23

**LEGEND**

- ⊙ = FD. COUNTY SURVEYOR'S BRASS CAPPED MONUMENT PER RE-ESTABS.
- = FD. 5/8" IRON PIN W/ PLASTIC CAP MKD. SWAIN LS759 PER FS7931.
- = SET 5/8" X 24" IRON PIN W/ PLASTIC CAP MKD. L.J. FRIAR & ASSOC.
- X-X- = FENCE LINE.
- FS = FILED SURVEY #.
- JCDR = JACKSON COUNTY DEED RECORDS.
- C1 = SEE CURVE DATA TABLE
- ORJCO = OFFICIAL RECORDS OF JACKSON COUNTY, OREGON.

BASIS OF BEARINGS: FS7931 AS SHOWN HEREON.  
 DATE: JUNE 20, 2001  
 UNIT OF MEASUREMENT: FEET  
 SCALE: 1" = 40'

REGISTERED  
 PROFESSIONAL  
 LAND SURVEYOR  
*James E. Hibbs*  
 OREGON  
 JULY 17, 1986  
 JAMES E. HIBBS  
 2234  
 RENEWAL DATE 6-30-08

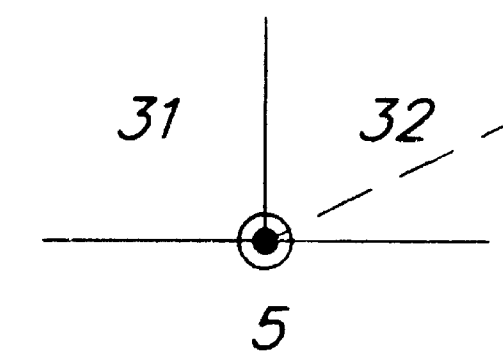
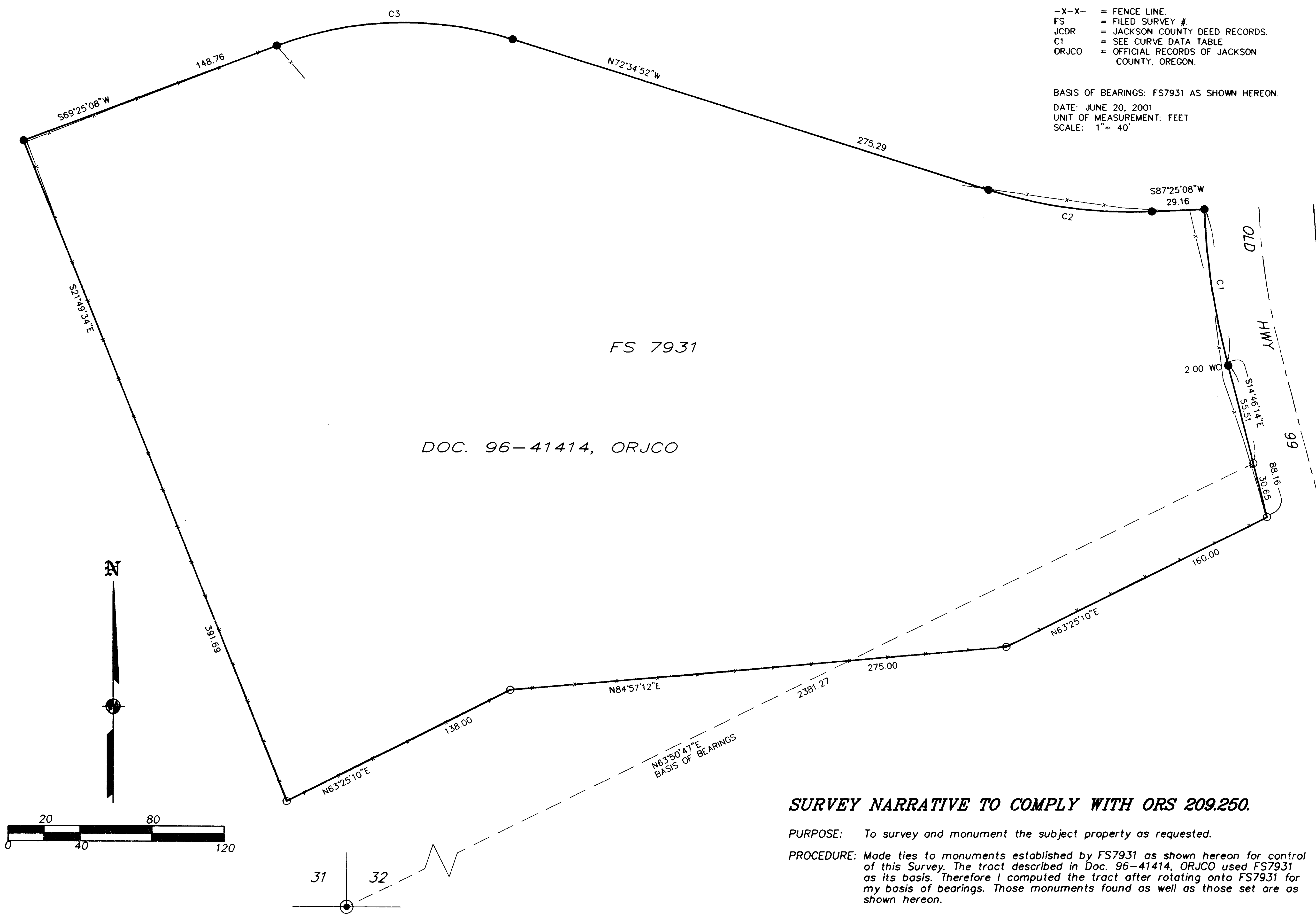

DOC. 96-41414, ORJCO

FS 7931

**SURVEY NARRATIVE TO COMPLY WITH ORS 209.250.**

PURPOSE: To survey and monument the subject property as requested.

PROCEDURE: Made ties to monuments established by FS7931 as shown hereon for control of this Survey. The tract described in Doc. 96-41414, ORJCO used FS7931 as its basis. Therefore I computed the tract after rotating onto FS7931 for my basis of bearings. Those monuments found as well as those set are as shown hereon.

•• RECEIVED ••  
 DATE 9-24-01 BY *JLF*  
 This survey consists of:  
 1 sheet(s) Map  
 0 page(s) Narrative  
 JACKSON COUNTY  
 SURVEYOR