

MAP of SURVEY

located in
Southeast One/Quarter of Section 25
Township 39 South of Range 2 East of the
Willamette Base and Meridian,

JACKSON COUNTY OREGON

Matt Cantrell

P.O. Box 3455
Ashland, Oregon 97520-9016

SURVEYOR

STEWART LAND SURVEYS
6370 Highway 66
Ashland, Oregon 97520

March 21, 2000
revised: **March 21, 2001**
re-revised: **July 4, 2001**

SCALE: 1" = 400'
BASIS OF BEARING:

phone (541) 488-2831
North Line Section 25

based on a true meridian at the
Northeast Section Corner of Section 25 according to
the Jackson County Surveyor's 1999 GPS network
(id station No.63) theta angle = -01°23'01.5764"

The Technical & Field crew

- 1st primary assistant & sawyer Matt Cantrell
 - 2nd primary assistant Mark Swisher
 - flag man & swamper Colton Cantrell
 - swamper & bear chaser John Beckmeyer
 - flag man & swamper Len Eisenberg
- the workhorses:
various 4 wheel drive trucks
and all terrain vehicles

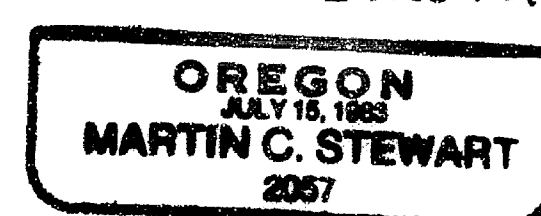
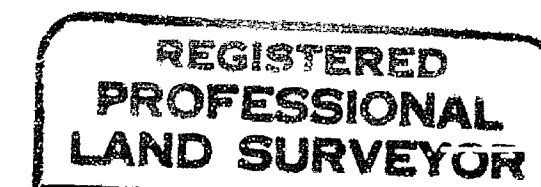

Surveyor's Registration
Renewal Date is June 30, 2002

Legend

- ☒ found: 2.5" Jackson County survey monument as noted
- ⊙ set: 2.5" bronze disc on a 1.25" X 32" galvanized iron pipe, as noted.
- ▲ computed location, nothing found or set

note:
all bearing tree distances are to a 40d spike driven side center at the root crown.
except in the case of the original bearing trees and some of the
Jackson County Surveyor's bearing trees which were originally
measured to the lower face of the bearing tree blaze
and in these cases the measurement was made to the lower blaze
The IVES & HYDE ORIGINAL SURVEY of 1854 retraced very well
as did Fisher's bearing trees established in his survey of 1858.

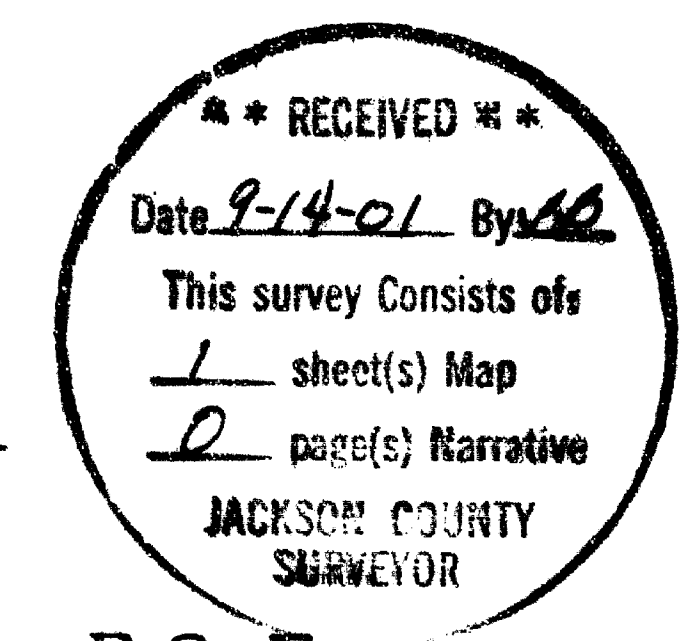

file: 392e25-1.crd & 392e25-2.pl1
job: cantrell

Narrative of Survey

purpose: to monument property corners

Procedure: The survey was commenced in 1996 and worked on at varying times during the normally favorable weather conditions with various crew configurations and modes of transport. Without a doubt this was the most arduous and physically challenging survey done to date. The main control traverse was gradually assembled over a period of time relying on permanently established control points in prominent locations.

The property corner monuments were set from these strategically located survey control monuments to insure accuracy. The boundary line was established subsequently. On several occasions an extremely territorial bear took exception to the gas jugs and pink flagging; however there was only one unverified sighting. These survey control monuments are well marked and should prove helpful to future B.L.M. surveys. Survey equipment consisted of a Nikon A-10 LG and assorted retro-reflectors that were calibrated on various tripods & bipods.

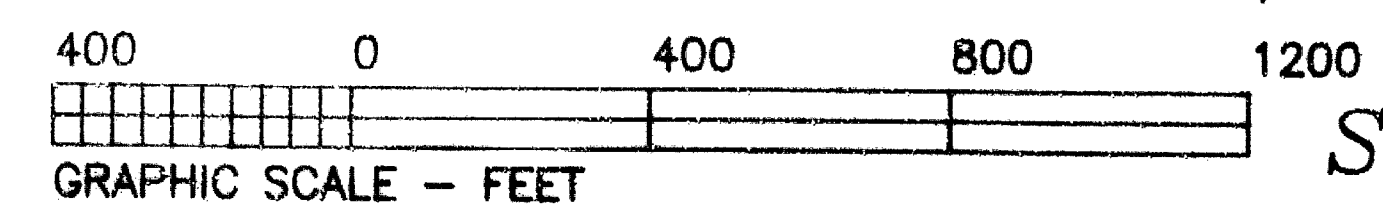
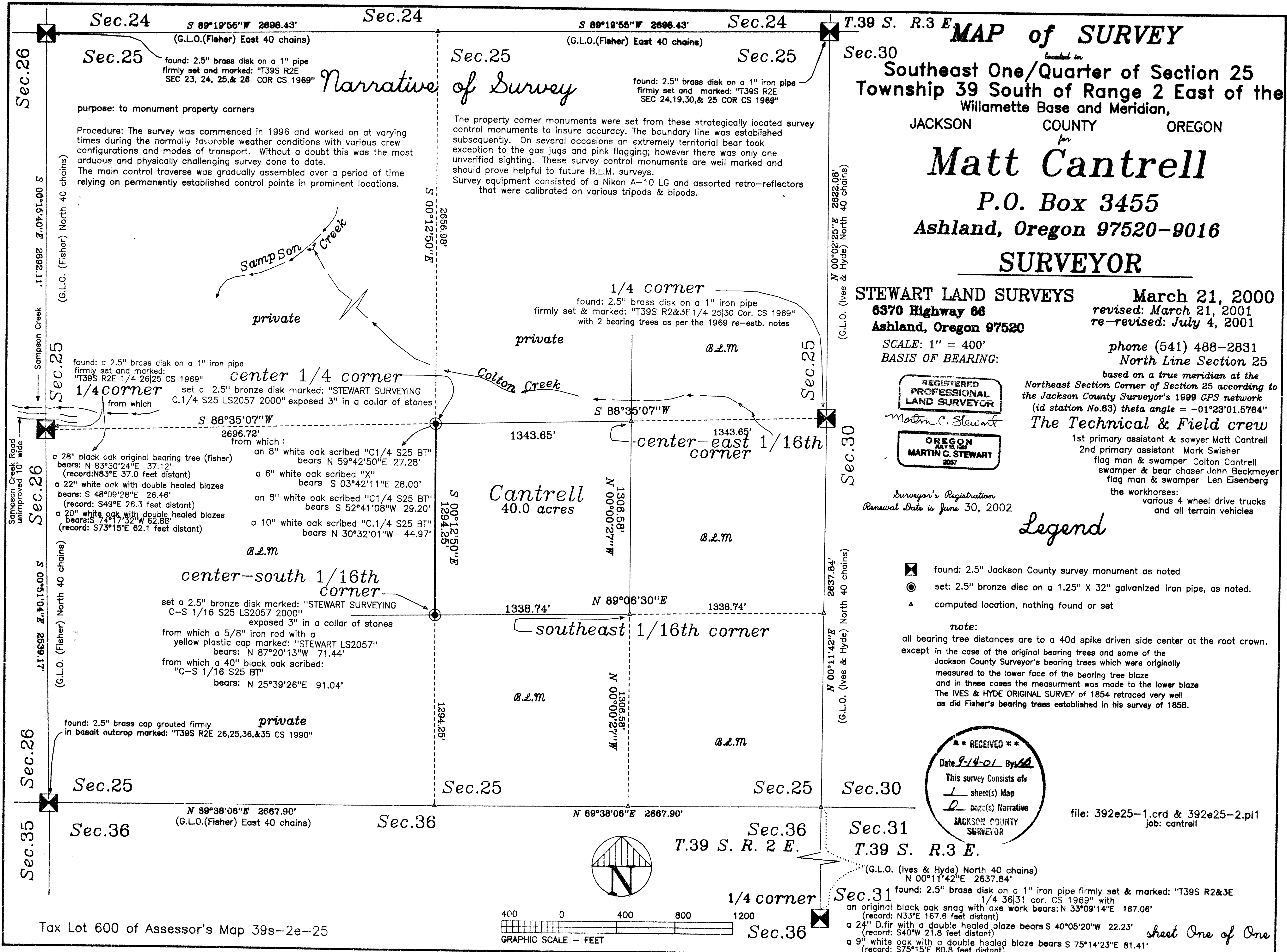

Tax Lot 600 of Assessor's Map 39s-2e-25