

1707

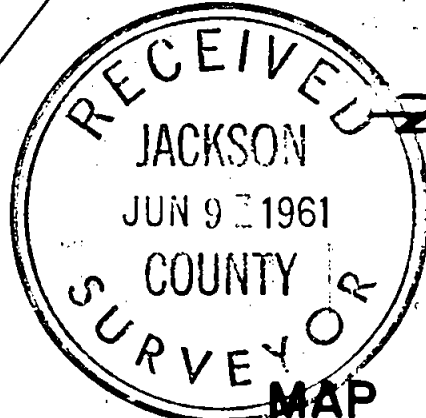
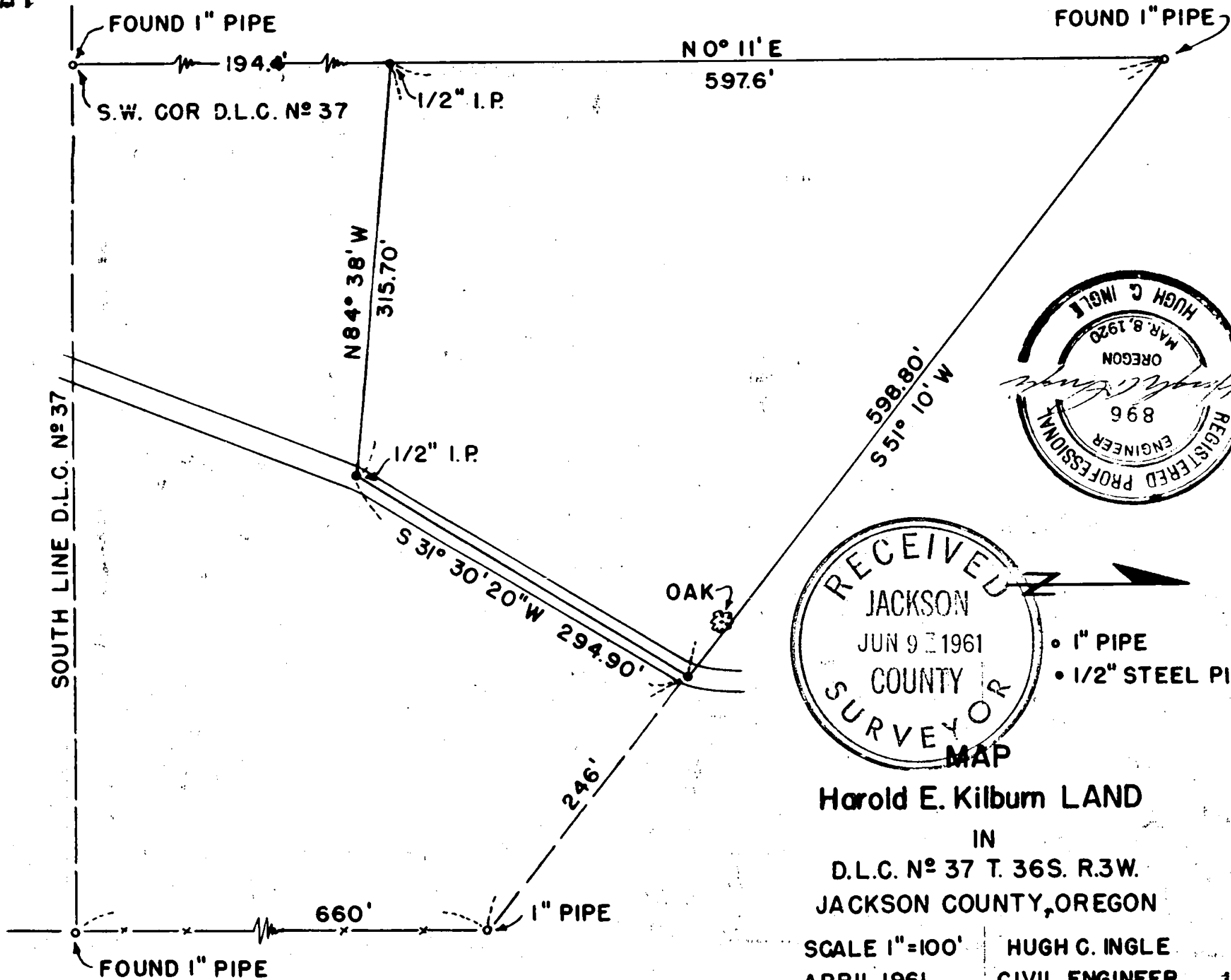

- 1" PIPE
- 1/2" STEEL PIN

Harold E. Kilburn LAND
 IN
 D.L.C. N° 37 T. 36S. R.3W.
 JACKSON COUNTY, OREGON

SCALE 1"=100'
 APRIL 1961

HUGH C. INGLE
 CIVIL ENGINEER 1707

NARRATIVE REPORT
Survey For
Harold E. Kilburn
in
Donation Land Claim
37
in Section 27, T. 36 S. R. 3 W.
Jackson County, Oregon

Purpose of Survey.

To establish lines for a portion of land between fixed points and make description thereof.

Procedure.

Lines were run between points selected by Mr. Kilburn and the Northerly and West boundaries were set on lines of survey of C. Z. Boyden # 504. Measurements were made on these lines from found points of that survey and bearings were used corresponding to the bearings of that survey.

April, 29, 1961.

Hugh C. Ingle.
Civil Engineer.

