

# MAP OF SURVEY

LOCATED IN

LOCATED IN LOT 19 OF PAPILLON ESTATES SUBDIVISION, UNIT NO. 1  
 IN THE N.W. 1/4 OF SECTION 8, T37S, R1W, W.M.  
 CITY OF MEDFORD,  
 JACKSON COUNTY, OREGON

FOR

ROBERT S. FORREST  
 1884 DELTA WATERS ROAD  
 MEDFORD, OR 97504

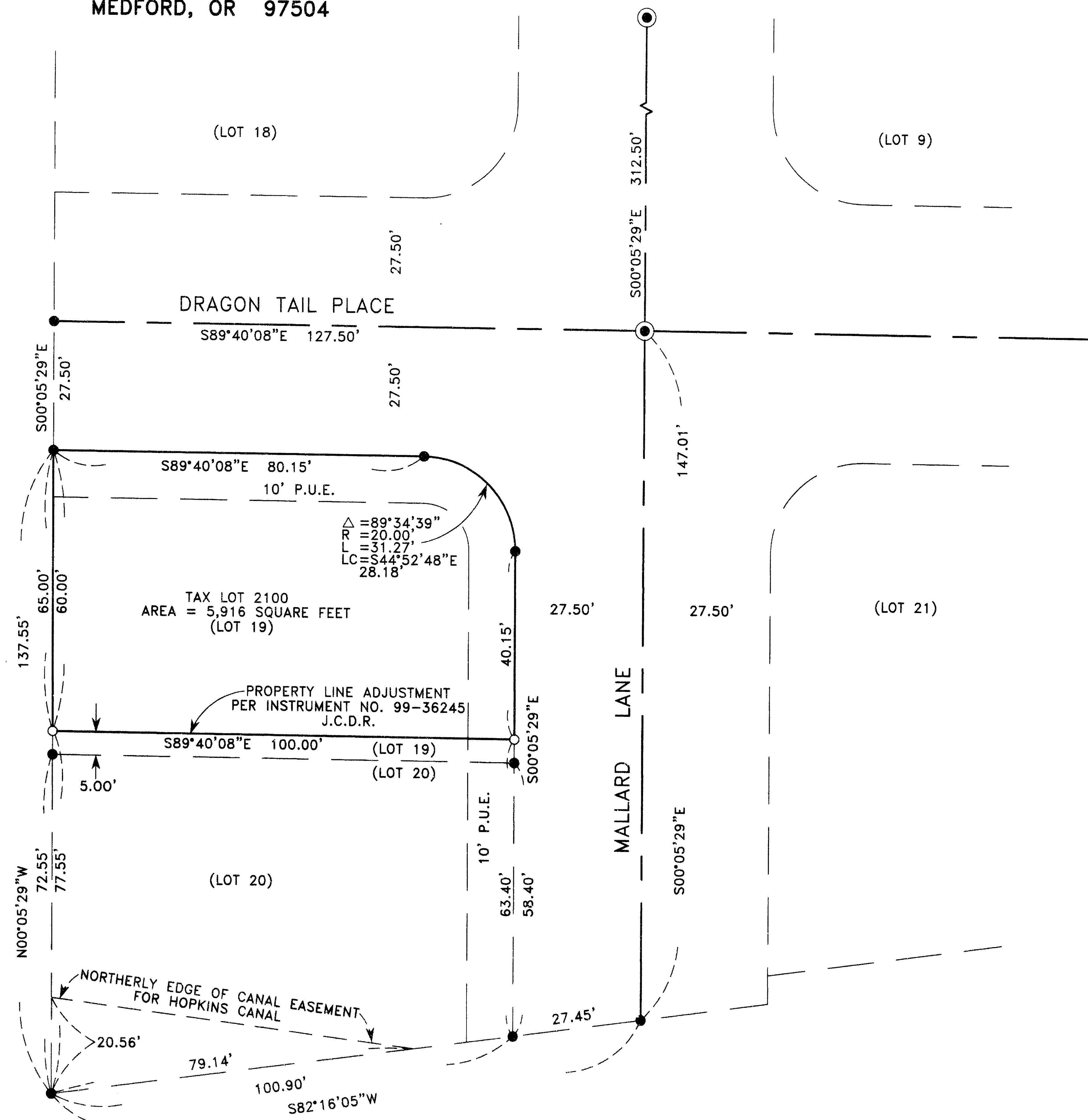
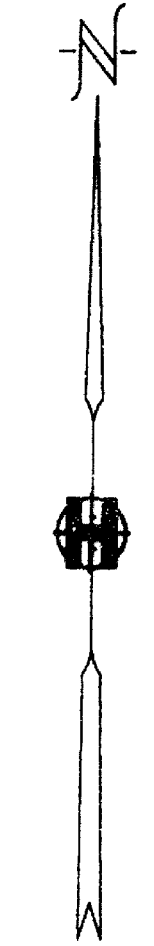

SURVEY NARRATIVE TO COMPLY WITH PARAGRAPH 209.250 OF THE OREGON REVISED STATUTES.

**PURPOSE:** TO SURVEY, MONUMENT, AND PREPARE MAP OF SURVEY PER CLIENTS REQUEST.

**PROCEDURE:** UTILIZING FOUND MONUMENTATION PER PAPILLON ESTATES SUBDIVISION, UNIT NO. 1 FOR CONTROL I ESTABLISHED PROPER MONUMENTS AS SHOWN HEREON. AN ELECTRONIC TOTAL STATION WAS USED TO MAKE ALL MEASUREMENTS.

HOFFBUHR & ASSOCIATES, INC.  
 1062 E. JACKSON STREET MEDFORD, OREGON  
 (541) 779-4641  
 BY: DOUGLAS C. McMAHAN PLS No. 1913  
 SCALE: 1" = 20' AUGUST 14, 2001  
 BASIS OF BEARING: PAPILLON ESTATES, UNIT NO. 1  
 (Q MONUMENTS)

- = Set 5/8"x24" rebar with plastic cap stamped "D.McMAHAN LS 1913"
- = Found 5/8" rebar with plastic cap stamped "D.McMAHAN LS 1913" per plat of PAPILLON ESTATES, UNIT NO. 1
- ⊙ = Found 2 1/2" brass disc stamped "LS 1913" per plat of PAPILLON ESTATES, UNIT NO. 1
- PUE = Public utility easement per plat of PAPILLON ESTATES, UNIT NO. 1
- J.C.D.R. = Jackson County Deed Records

REGISTERED  
 PROFESSIONAL  
 LAND SURVEYOR  
*Douglas C. McMah*  
 OREGON  
 JULY 18, 1980  
 DOUGLAS C. McMAHAN  
 No. 1913

EXPIRES: 12/31/02

**\*\* RECEIVED \*\***  
 Date 8-30-01 By DL  
 This survey consists of:  
 1 sheet(s) Map  
 0 page(s) Narrative  
 JACKSON COUNTY  
 SURVEYOR