

MAP OF SURVEY

FOR
DEVIAN AGUIRRE
 183 LINCOLN STREET
 ASHLAND, OREGON 97520

LOCATED IN
 LOTS 9 AND 10 IN BLOCK 48 OF SUMMIT ADDITION
 TO THE CITY OF ASHLAND
 IN SW 1/4 SECTION 9, TOWNSHIP 39 SOUTH, RANGE 1 EAST,
 WILLAMETTE MERIDIAN, JACKSON COUNTY, OREGON

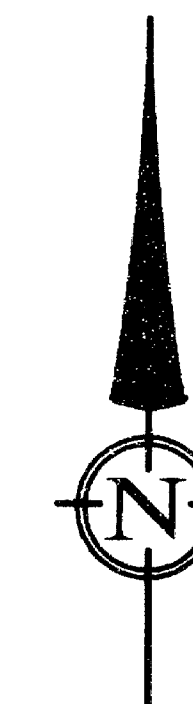

SCALE: 1" = 30'
 DATE OF SURVEY: JUNE 29, 2001
 ALL DISTANCES ARE IN FEET AND DECIMALS THEREOF

I CERTIFY THAT THIS SURVEY WAS PREPARED WITH
 ARCHIVAL QUALITY MATERIALS AS REQUIRED BY ORS
 209.250. SPECIFIC PRODUCTS USED ARE HEWLETT PACKARD
 INK #51640A ON CONTINENTAL MYLAR #JPC-4M2.

S.M.C.
 STUART M. OSMUS, PLS 2464

REGISTERED
 PROFESSIONAL
 LAND SURVEYOR

S.M.C.
 OREGON
 JULY 25, 1990
 STUART M. OSMUS
 No. 2464
 Expires 12/31/02

TERRASURVEY, INC.
 PROFESSIONAL LAND SURVEYORS

274 FOURTH STREET
 ASHLAND, OREGON 97520
 (541) 482-6474
 terrain@bisp.net

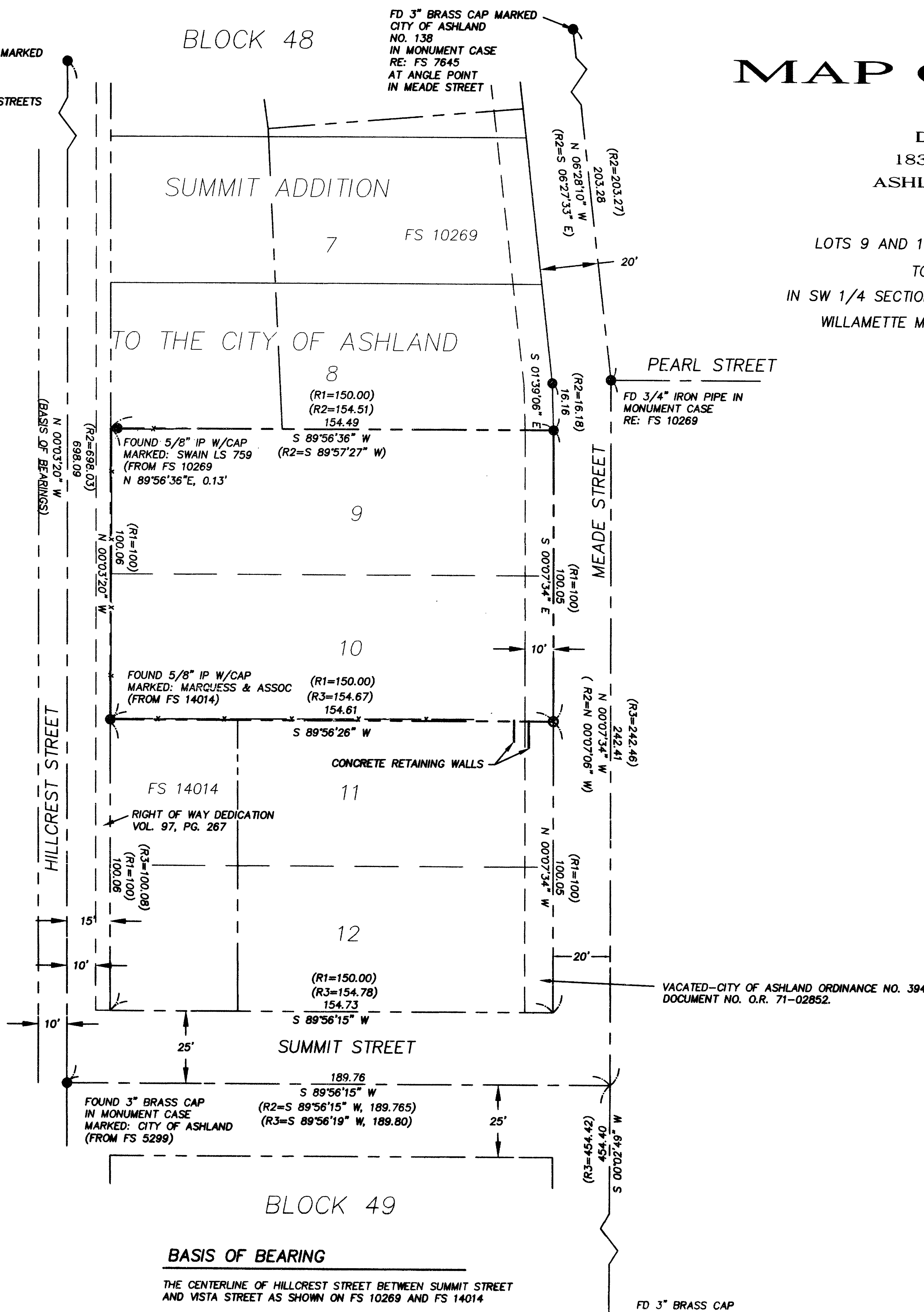

FOUND 3" BRASS CAP MARKED
 CITY OF ASHLAND
 IN MONUMENT CASE
 AT INTERSECTION OF
 HILLCREST AND VISTA STREETS
 RE: FS 10269

FD 3" BRASS CAP MARKED
 CITY OF ASHLAND
 NO. 138
 IN MONUMENT CASE
 RE: FS 7845
 AT ANGLE POINT
 IN MEADE STREET

FD 3/4" IRON PIPE IN
 MONUMENT CASE
 RE: FS 10269

VACATED-CITY OF ASHLAND ORDINANCE NO. 394,
 DOCUMENT NO. O.R. 71-02852.

FD 3" BRASS CAP
 MARKED: CITY OF ASHLAND
 IN MONUMENT CASE
 INTERSECTION OF MEADE AND IOWA STREETS
 (SW COR. DLC NO. 39)

LEGEND

- SURVEYED PROPERTY LINE
- SET LEAD PLUG W/TAG MARKED LS 2464
IN CONCRETE GUTTER
- FOUND BRASS NAIL AND BRASS TAG IN CONCRETE GUTTER
MARKED LS 759 (FROM FS 10269)
UNLESS OTHERWISE NOTED
- () RECORD DATA
- FS FILED SURVEY
- OR OFFICIAL RECORDS, JACKSON COUNTY, OREGON
- VOL., PG. DEED RECORDS, JACKSON COUNTY, OREGON
- RE: REFERENCE
- x FENCE

REFERENCES

- R1 RECORD DISTANCES FROM MAP OF
SUMMIT ADDITION TO ASHLAND
- R2 RECORD BEARINGS/DISTANCES FROM FS 10269
- R3 RECORD BEARINGS/DISTANCES FROM FS 14014

RECEIVED
 DATE 8-31-01 BY *VO*
 This survey consists of:
 1 sheet(s) Map
 1 page(s) Narrative
 JACKSON COUNTY
 SURVEYOR

BASIS OF BEARING

THE CENTERLINE OF HILLCREST STREET
 BETWEEN SUMMIT STREET
 AND VISTA STREET AS SHOWN ON FS 10269 AND FS 14014