

**Approvals:**

Examined and approved by Jackson County Department of Planning and Development, File No. 2001-44-PLA, this 9 day of

August 2001.

*Jessie M. Deemer*  
for Planning Director

**MAP OF SURVEY**  
located in  
NORTHEAST QUARTER OF SECTION 19  
TOWNSHIP 36 SOUTH, RANGE 1 WEST,  
WILLAMETTE MERIDIAN, JACKSON COUNTY, OREGON  
for  
**SAMUEL O JAMES JR**  
and  
**LISA MARIE JAMES**  
1738 PINE GATE WAY  
WHITE CITY, OREGON 97501

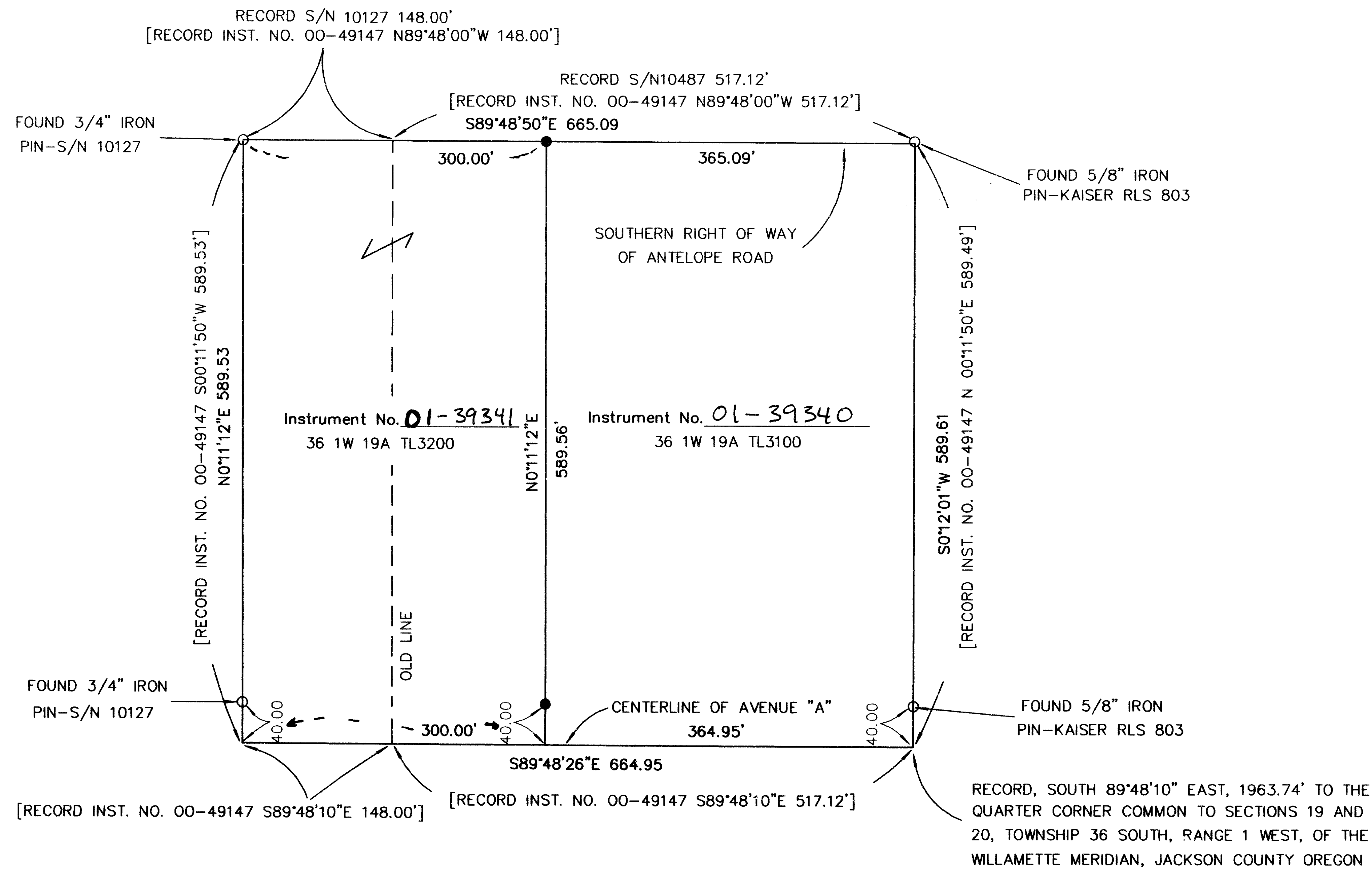

**LEGEND**

- = FOUND 5/8" IRON PIN, R.L.S. 803 S/N 10487 OR AS DESCRIBED
- = SET 5/8" x 24" IRON PIN w/ YELLOW PLASTIC CAP MARKED "FARBER PLS 2189"
- S/N = RECORD FILED SURVEY NUMBER
- BASIS OF BEARING IS TRUE NORTH, NAD 83/91 DATUM, AS DERIVED BY GLOBAL POSITIONING SYSTEM OBSERVATIONS.
- RECORD SURVEY DATA IS SHOWN IN PARENTHESIS ADJACENT TO MEASURED SURVEY DATA WHERE APPLICABLE.
- INST. No. = INSTRUMENT NUMBER AS RECORDED IN THE OFFICIAL RECORDS OF JACKSON COUNTY, OREGON.

**SURVEY NARRATIVE TO COMPLY WITH O.R.S. 209.250**

PURPOSE: TO SURVEY AND MONUMENT THE LOT CORNERS AS SHOWN HEREON, AS APPROVED BY JACKSON COUNTY

PROCEDURE: UTILIZING EXISTING CONTROL, I ESTABLISHED THE LOT LINES AND MONUMENTED THE LOT CORNERS AS SHOWN.

RECEIVED  
DATE 8-31-01 BY OB  
This survey consist of:  
1 sheet(s) Map  
2 page(s) Narrative  
JACKSON COUNTY SURVEYOR

REGISTERED PROFESSIONAL LAND SURVEYOR  
*Herbert A. Farber*  
OREGON  
JULY 26, 1985  
HERBERT A. FARBER  
2189  
RENEWAL DATE 12-31-01

Surveyed by:  
**FARBER & SONS, INC.**  
dba FARBER SURVEYING  
(541) 776-0846

OFFICE LOCATION: 120 MISTLETOE MEDFORD, OREGON 97501  
MAILING ADDRESS: P.O. BOX 5286 CENTRAL POINT, OREGON 97502

SCALE: 1" = 100'  
DATE: JULY 11, 2001  
JOB NO.: 0986-01  
DRAWING FILE: JOBS\VENTURA\DIST 6 BUS\JAMES\_FINAL.FLX