

MAP OF SURVEY

Located In:
 Lot 10 of Block 78 of the ORIGINAL TOWN OF MEDFORD
 in the N.W. 1/4 of Section 25 T37S, R2W, W.M.
 City of Medford, Jackson County, Oregon

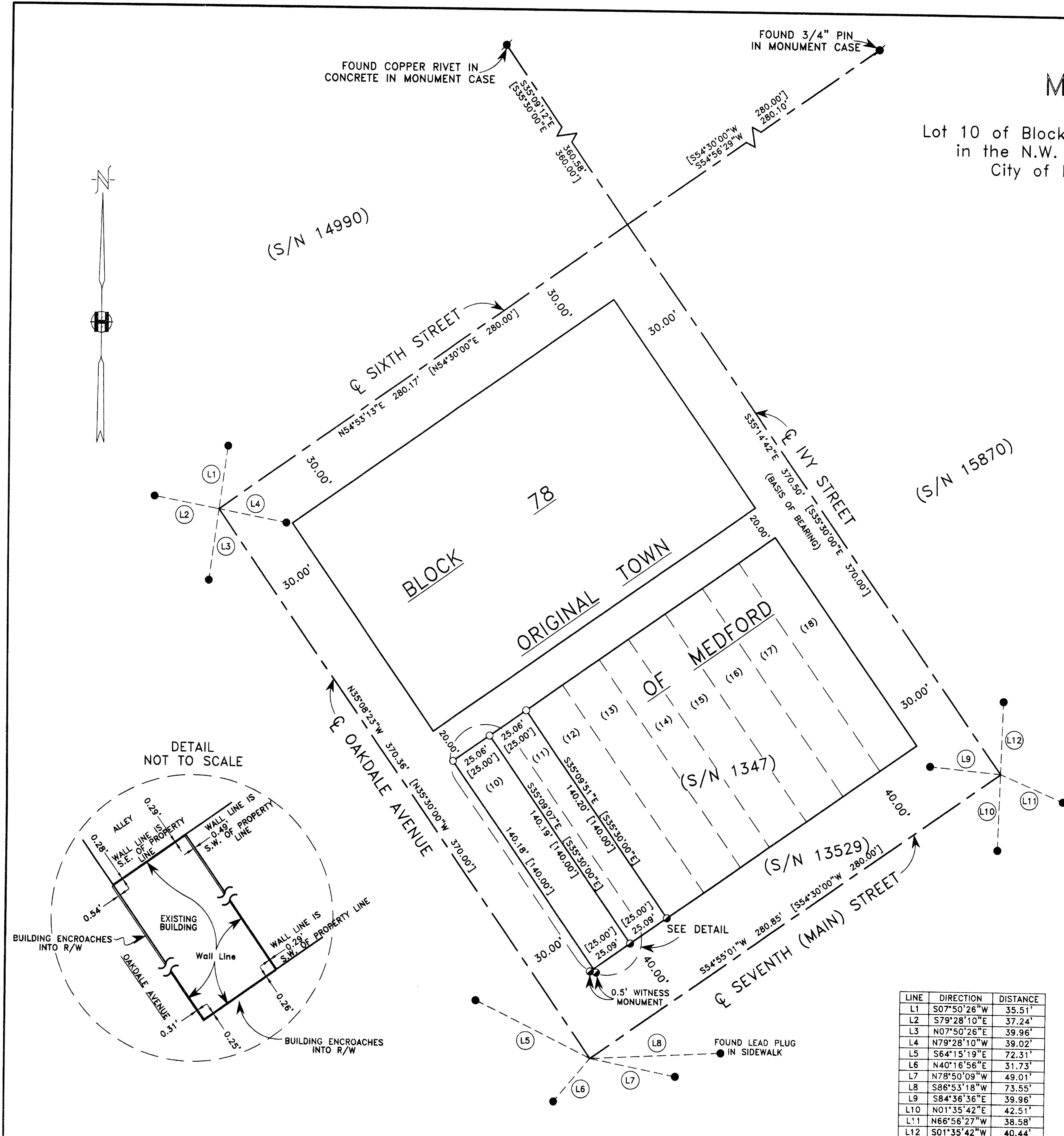
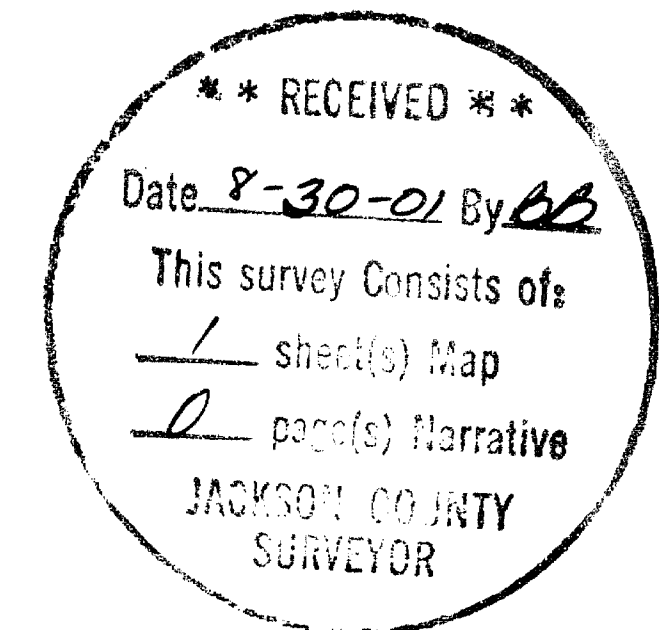

SURVEY NARRATIVE TO COMPLY WITH PARAGRAPH 209.250 OF THE OREGON REVISED STATUTES
 SURVEY FOR: RICHARD THIEROFF
 2 NORTH OAKDALE AVE.
 MEDFORD, OREGON 97501
 PURPOSE: TO SURVEY, MONUMENT AND PREPARE A MAP OF SURVEY OF CLIENTS PROPERTY
 PROCEDURE: UTILIZING FOUND MONUMENTATION AS SHOWN FOR CONTROL, 1 SET MONUMENTS AS SHOWN HEREON. AN ELECTRONIC TOTAL STATION WAS USED TO MAKE ALL MEASUREMENTS.

HOFFBUHR & ASSOCIATES, INC.
 1062 E. JACKSON STREET MEDFORD, OREGON
 (541) 779-4641
 BY: DOUGLAS C. McMAHAN PLS No. 1913
 SCALE: 1" = 40' August 21, 2001
 BASIS OF BEARING: S/N 15870

- = Set 5/8"x24" rebar with plastic cap stamped "D.McMAHAN LS 1913"
- = Set tack in lead plug with brass washer stamped "LS 1913"
- = Found 38 Shell City R.P. (Unless noted otherwise)
- = Found Monument as Noted
- S/N = Filed Survey Number
- J.C.D.R. = Jackson County Deed Records
- [] = Plat Record - ORIGINAL TOWN OF MEDFORD
- R/W = Right of Way

LINE	DIRECTION	DISTANCE
L1	S07°50'26"W	35.51'
L2	S79°28'10"E	37.24'
L3	N07°50'26"E	39.96'
L4	N79°28'10"W	39.02'
L5	S64°15'19"E	72.31'
L6	N40°16'56"E	31.73'
L7	N78°50'09"W	49.01'
L8	S86°53'18"W	73.55'
L9	S84°36'36"E	39.96'
L10	N01°35'42"E	42.51'
L11	N66°56'27"W	38.58'
L12	S01°35'42"W	40.44'



Expires 12/31/02