

17050

SURVEY FOR:
Mildred Arnold
P.O. Box 55
Butte Falls, OR. 97522

LOCATION:
Lot 1, Block 13 of the
ORIGINAL TOWN OF BUTTE FALLS,
OREGON, and in the NE 1/4 of
Section 10, T.35S.,R.2E., W.M.,
City of Butte Falls,
Jackson County, Oregon

SURVEY BY:
Kaiser Surveying
19440 Highway 62
Eagle Point, OR. 97524

DATE:
August 27, 2001

REGISTERED
PROFESSIONAL
LAND SURVEYOR

OREGON
JULY 16, 1967
GARY D. KAISER
No. 803
EXP. 6-30-03

LEGEND
o = Found 5/8" Iron Pin
S.N. 3556
● = Set 5/8" x 24" Rebar
with Plastic Cap marked
"KAISER RLS 803"
S.N. = Filed Survey Number
County Surveyors Office
() = Record/ORIGINAL
TOWN PLAT
(()) = Record/S.N. 3556

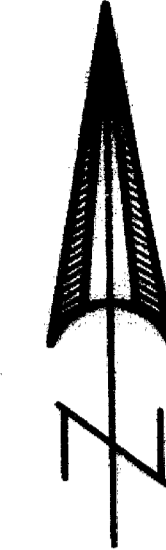

SCALE: 1" = 50'

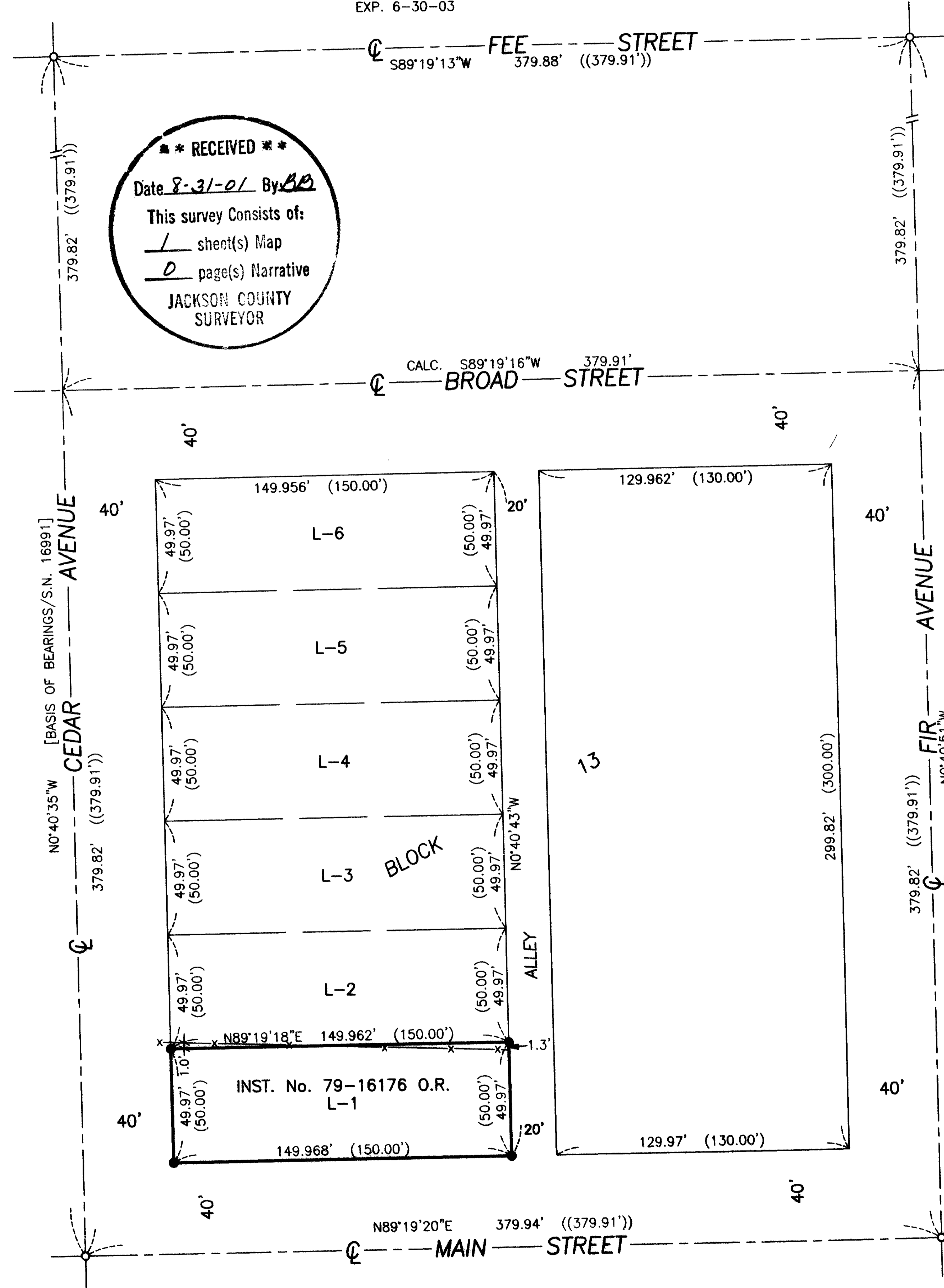

SURVEY NARRATIVE TO COMPLY WITH O.R.S. 209.250

PURPOSE: Boundary Survey of Lot 1, Block 13 of ORIGINAL TOWN OF BUTTE FALLS
PROCEDURE: The desired Lot was located from information on Filed Survey No. 3556
and the Plat of THE ORIGINAL TOWN OF BUTTE FALLS.

T.L. No. 352E 10AC - ~~4600~~ ⁶⁷⁰⁰

17050