

# Map of Survey

Property Line Adjustment

Located in the southwest quarter of Section 8, Township 37 South, Range 1 West of the Willamette Meridian, Jackson County, Oregon.

## Robert M. Wickman

3112 Crater Lake Avenue  
Medford, Oregon 97501

**\*\* RECEIVED \*\***  
Date: 11-12-99 By: RL  
This survey consists of:  
- sheet(s) Map  
- page(s) Narrative  
JACKSON COUNTY SURVEYOR

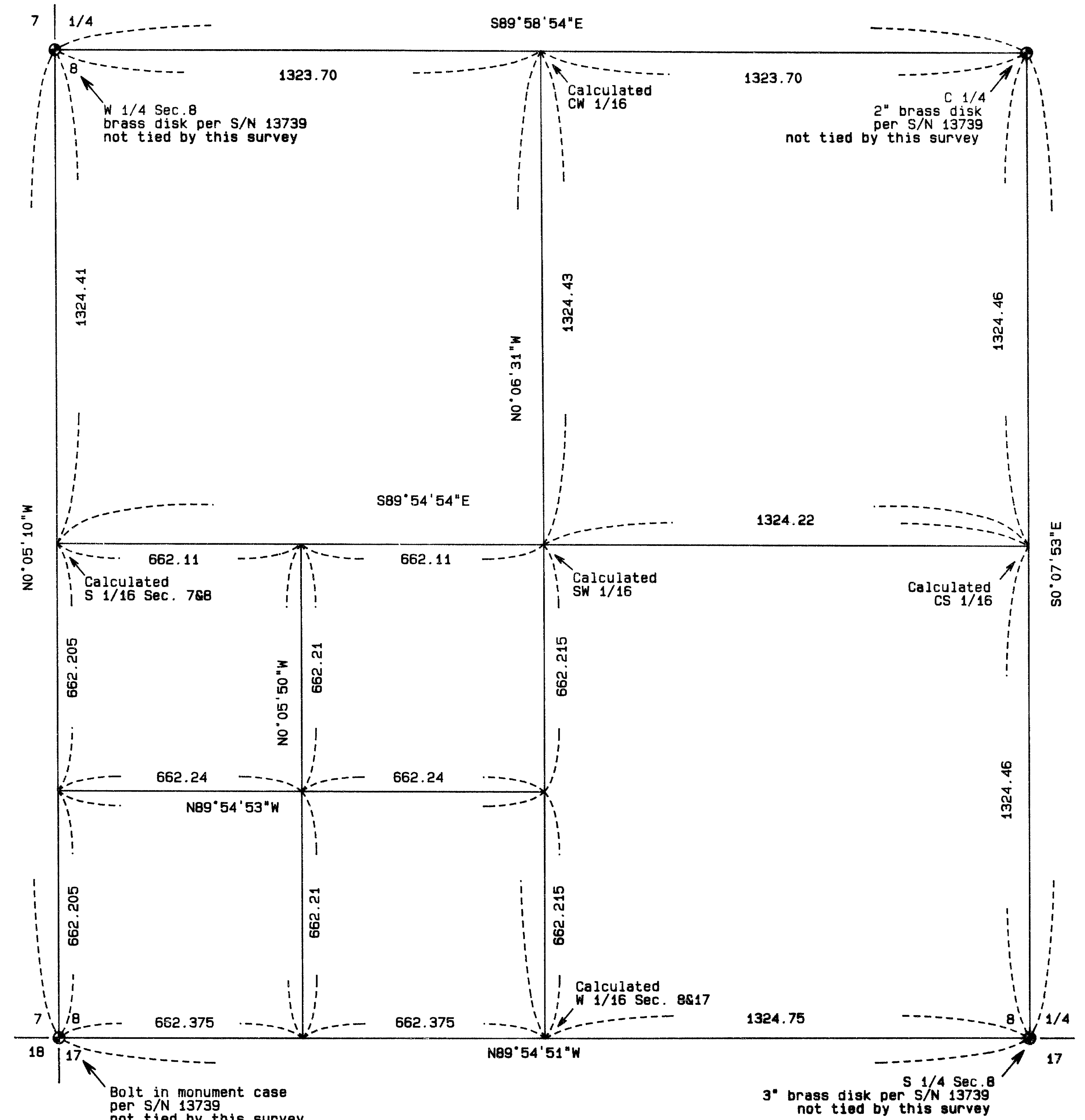
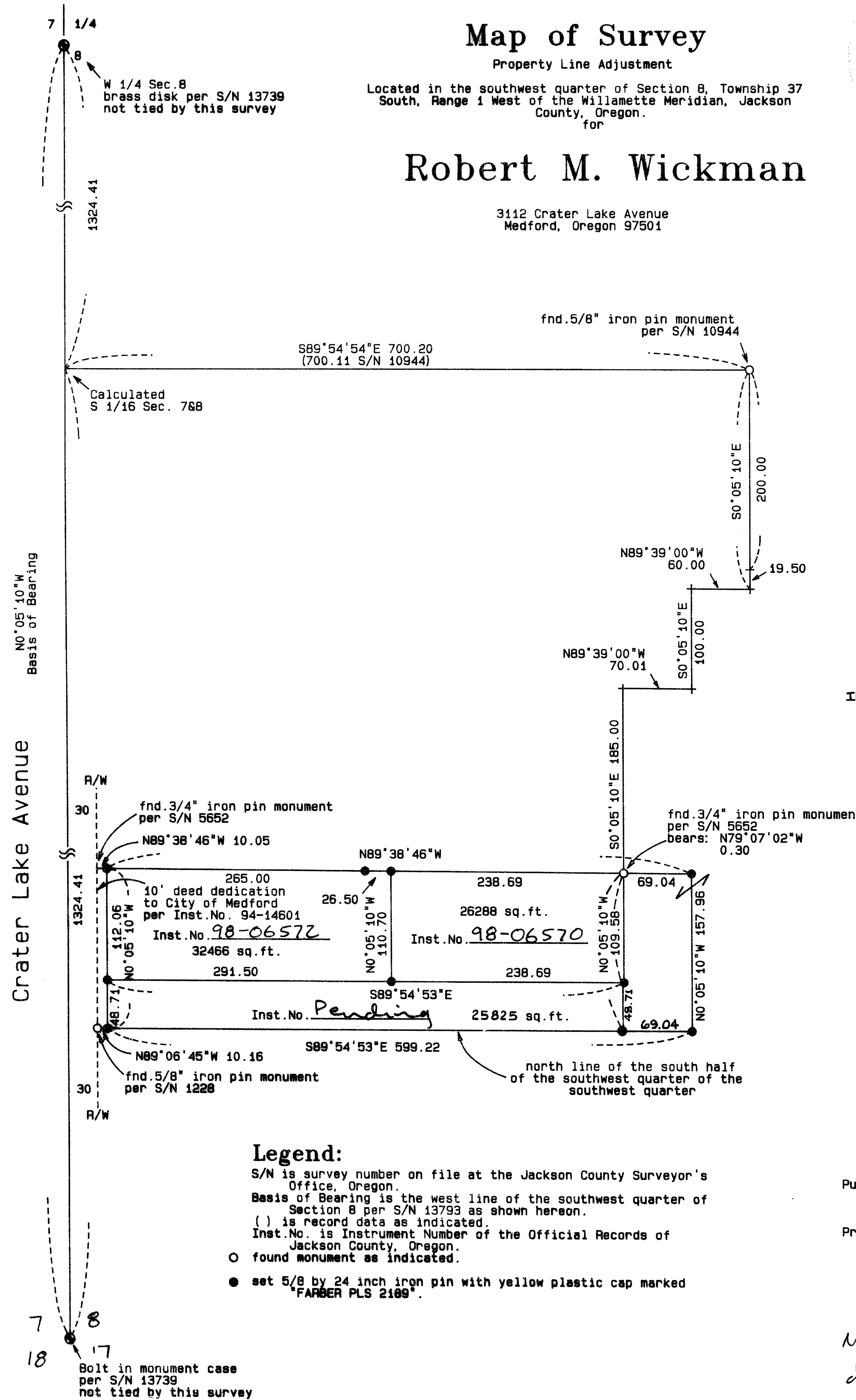

### Legend:

- S/N is survey number on file at the Jackson County Surveyor's Office, Oregon.
- Basis of Bearing is the west line of the southwest quarter of Section 8 per S/N 13793 as shown hereon.
- ( ) is record data as indicated.
- Inst. No. is Instrument Number of the Official Records of Jackson County, Oregon.
- found monument as indicated.
- set 5/8 by 24 inch iron pin with yellow plastic cap marked "FARBER PLS 2189".

### SURVEY NARRATIVE TO COMPLY WITH O.R.S. 209.250

**Purpose:** To survey and monument that property line adjustment as approved by the Medford Planning Department.

**Procedure:** Utilizing sectional control established by this office in the performance of filed survey number 13739, I establish additional control on the interior of the project. I locate the property and monument the new property lines as shown.

Note: 8-27-01, this map was discovered in a file drawer. the documents shown "Pending" was the reason this was not filed in a timely manner. HAF

REGISTERED PROFESSIONAL LAND SURVEYOR

OREGON 100726, 1995 HERBERT A. FARBER 2189

RENEWAL DATE 12-31-99

SURVEYED BY:  
FARBER & SONS, INC.  
dba FARBER SURVEYING  
(541) 776-0846

OFFICE LOCATION: 120 MISTLETOE MEDFORD, OREGON 97501

MAILING ADDRESS: P. O. BOX 5286 CENTRAL POINT, OREGON 97502

COMPUTED BY: HAF  
SCALE = 1 inch : 100 feet  
DATE: 29 JAN 1998

ROTATION: 0°  
JOB No. 0691-97 Re 0426-94

ORIGIN: 8880.000 N 8580.000 E