

SURVEY FOR:

Sharon Matlock
P.O. Box 355
Shady Cove, OR. 97539

LOCATION:

Lot 3, 4 & 5, Block 6 of
SHADY COVE SUBD. (Unrecorded)
and in the S.W. 1/4 of
Section 15, T.34S.,R.1W., W.M.,
City of Shady Cove,
Jackson County, Oregon

SURVEY BY:

Kaiser Surveying
19440 Highway 62
Eagle Point, OR. 97524

DATE:

August 20, 2001

REGISTERED
PROFESSIONAL
LAND SURVEYOR

GDK

OREGON
JULY 16, 1967
GARY D. KAISER
No. 803

EXP. 6-30-03

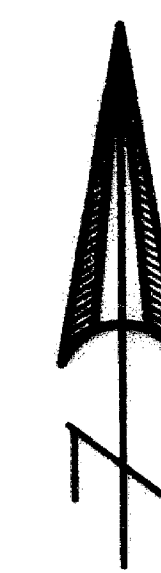

SCALE: 1" = 40'

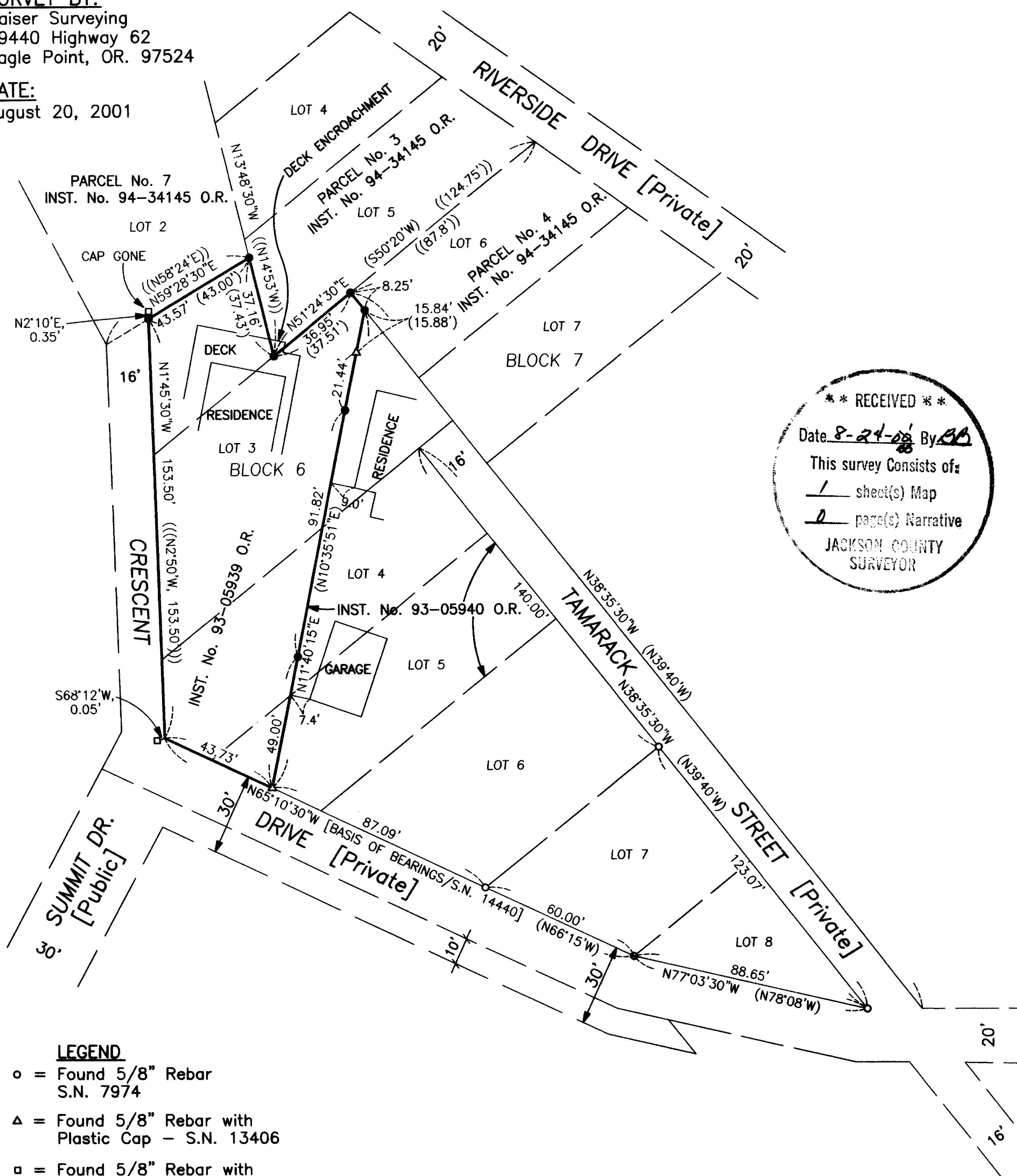

** RECEIVED **

Date 8-24-08 By AB

This survey consists of

1 sheet(s) Map

0 page(s) Narrative

JACKSON COUNTY
SURVEYOR

LEGEND

- o = Found 5/8" Rebar
S.N. 7974
- △ = Found 5/8" Rebar with
Plastic Cap - S.N. 13406
- ◻ = Found 5/8" Rebar with
Plastic Cap - S.N. 13621
- = Set 5/8" x 24" Rebar
with Plastic Cap marked
"KAISER RLS 803"
- S.N. = Filed Survey Number
County Surveyors Office
- () = Record/S.N. 7974, 13406
& 13621
- (()) = Record/Inst. No. 94-34145 O.R.
- ((())) = Record/Vol. 173, Page 332 D.R.

SURVEY NARRATIVE TO COMPLY WITH O.R.S. 209.250

PURPOSE: Boundary Survey of Tract described in Inst.
No. 93-05939 O.R.

PROCEDURE: The Common Boundary between Tracts described
in Inst. Nos. 93-05939 O.R. and 93-05940 O.R. was
located from information on Filed Survey No. 13406.
The remaining boundaries were located from information
on the Unrecorded Plat of SHADY COVE SUBDIVISION,
Filed Survey Nos. 7974 and 14440.