

MEDFORD INDUSTRIAL PARK - UNIT No. 1

Lot 4 Lot 5 Lot 6 Lot 7 Lot 8

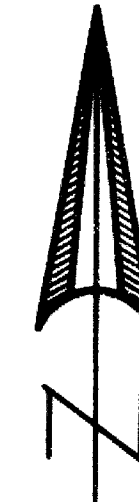

SCALE: 1" = 60'

RECEIVED
Date 8-20-01 By GJK
This survey consists of:
1 sheet(s) Map
2 page(s) Narrative
JACKSON COUNTY SURVEYOR

N89°49'00"W
FD. 3/4" REBAR
S.N. 7172

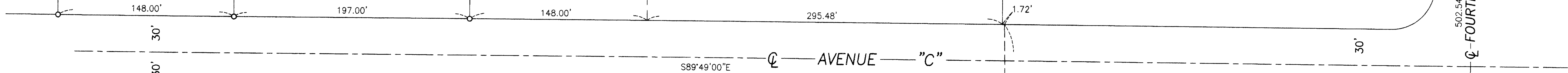

SURVEY FOR:

Boise Cascade Corp.
P.O. Box 100
Medford, OR. 97501

LOCATION:

Parcel No. 2 of Partition Plat No. P-38-1992, S.N. 12927
Parcel No. 1 of Partition Plat No. P-92-1992, S.N. 13147 and Parcel No. 2 of Partition Plat No. P-36-1993, S.N. 13487 and in the NE 1/4 of Section 24, T.36S.,R.2W., W.M., and in the NW 1/4 of Section 19, T.36S.,R.1W., W.M. Jackson County, Oregon

SURVEY BY:

Kaiser Surveying
19440 Highway 62
Eagle Point, OR. 97524

DATE:

August 15, 2001

LEGEND

- o = Found 5/8" Rebar with Plastic Cap - MEDFORD INDUSTRIAL PARK - UNIT No. 1
- Δ = Found Monument as Indicated
- = Found 5/8" Rebar with Plastic Cap - S.N. 13487
- = Set 5/8" x 24" Rebar with Plastic Cap marked "KAISER RLS 803"
- S.N. = Filed Survey Number County Surveyors Office
- (()) = Record/S.N. 13487
- x-x- = Chain Link Fence

SURVEY NARRATIVE TO COMPLY WITH O.R.S. 209.250

PURPOSE: Boundary Survey of Tracts described in Inst. Nos. 92-10843 O.R., 93-04237 O.R., 99-32561 O.R. and 99-42377 O.R.. Plus a portion of the vacated Fourth Street right-of-way less the Third Street right-of-way.

PROCEDURE: The desired Tracts were located using information on Filed Survey Nos. 7172, 7440, 7920, 12927, 13147, 13487 and the Plat of MEDFORD INDUSTRIAL PARK - UNIT No. 1.

13.61 Ac.±

PARCEL No. 1
PARTITION PLAT No. P-92-1992
S.N. 13147
INST. No. 93-04237 O.R.

PARCEL No. 2
PARTITION PLAT No. P-38-1992
S.N. 12927
INST. No. 92-10843 O.R.

FILED SURVEY No. 7920
INST. No. 99-32561 O.R.

PARCEL No. 1
PARTITION PLAT No. P-36-1993
S.N. 13487
INST. No. 93-42377 O.R.

PARCEL No. 2
PARTITION PLAT No. P-36-1993
S.N. 13487

REGISTERED
PROFESSIONAL
LAND SURVEYOR

GDK
OREGON
JULY 16, 1967
GARY D. KAISER
No. 803
EXP. 6-30-03

T.L. Nos. 361W 19B - 2300 & 362W 24 - 110, 114 & 148