

MAP OF SURVEY FOR KIRKPATRICK REALESTATE LLC.

Located in:
the N.W. 1/4 of Sec. 36, T. 31S, R. 2W, W.M.,
City of Medford, Jackson County, Oregon

FOUND 2 1/2" BRASS DISC
IN CONCRETE PAD MARKED
"CITY OF MEDFORD SURVEYOR"
PER S/N 15116

N.W. COR. D.L.C. NO. 84
FOUND 2 1/2" BRASS DISC
IN MON CASE MARKED
"CITY OF MEDFORD SURVEYOR"
PER S/N 15116

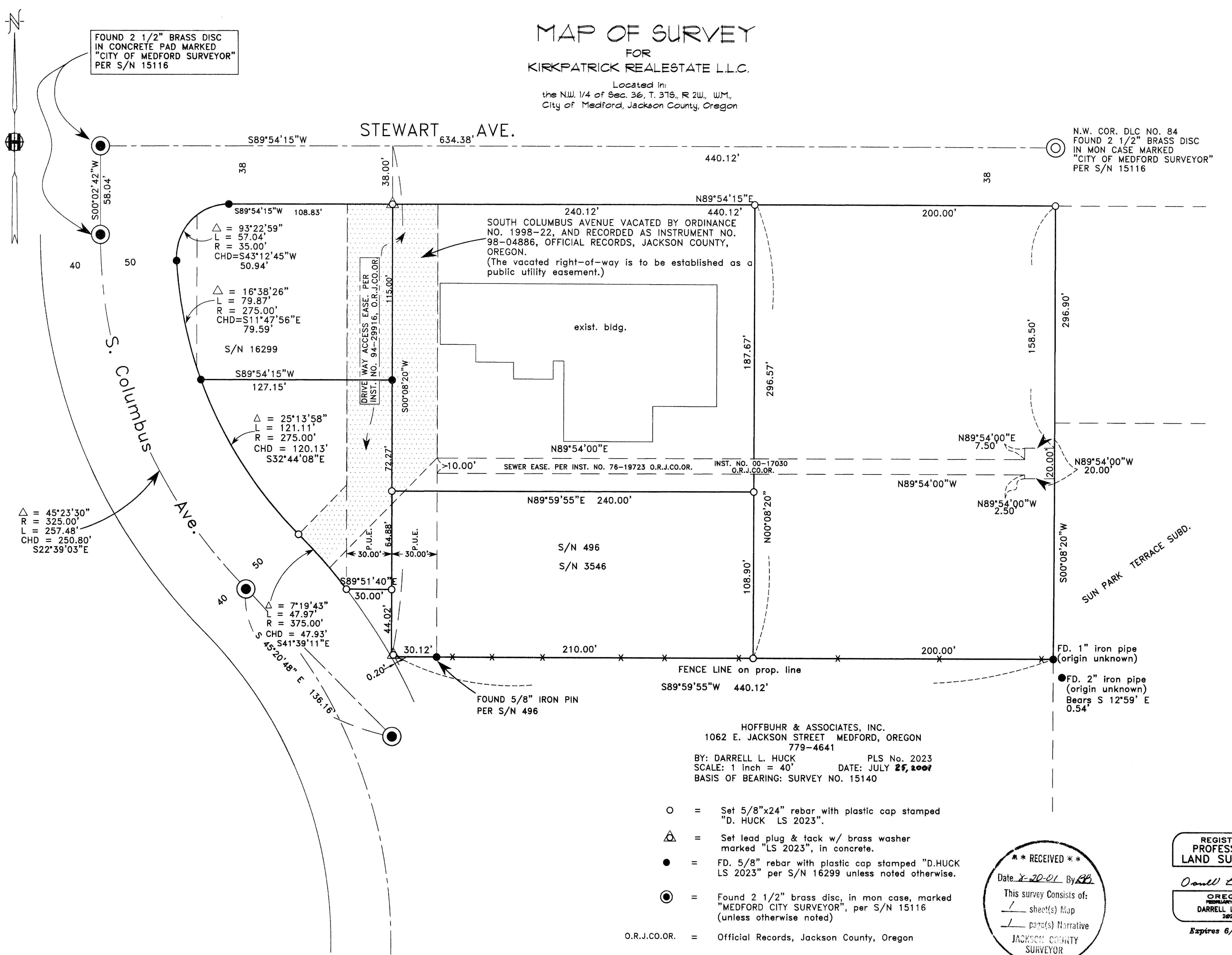

SOUTH COLUMBUS AVENUE VACATED BY ORDINANCE
NO. 1998-22, AND RECORDED AS INSTRUMENT NO.
98-04886, OFFICIAL RECORDS, JACKSON COUNTY,
OREGON.
(The vacated right-of-way is to be established as a
public utility easement.)

HOFFBUHR & ASSOCIATES, INC.
1062 E. JACKSON STREET MEDFORD, OREGON
779-4641
BY: DARRELL L. HUCK PLS No. 2023
SCALE: 1 inch = 40' DATE: JULY 25, 2007
BASIS OF BEARING: SURVEY NO. 15140

- = Set 5/8"x24" rebar with plastic cap stamped "D. HUCK LS 2023".
- △ = Set lead plug & tack w/ brass washer marked "LS 2023", in concrete.
- = FD. 5/8" rebar with plastic cap stamped "D.HUCK LS 2023" per S/N 16299 unless noted otherwise.
- ⊙ = Found 2 1/2" brass disc, in mon case, marked "MEDFORD CITY SURVEYOR", per S/N 15116 (unless otherwise noted)
- O.R.J.CO.OR. = Official Records, Jackson County, Oregon

** RECEIVED **
Date 8-20-07 By DH
This survey consists of:
1 sheet(s) Map
1 page(s) Narrative
JACKSON COUNTY
SURVEYOR

REGISTERED
PROFESSIONAL
LAND SURVEYOR

Darrell L. Huck
OREGON
REGULATORY BOARD
DARRELL L. HUCK
2023
Expires 6/30/2008