

MAP OF SURVEY
 FOR
 ARLISS PETERSON
 LOCATED IN:
 the N.W. 1/4 of Section 13,
 T.37S., R 2W., W.M.,
 City of Medford, Jackson County, Oregon

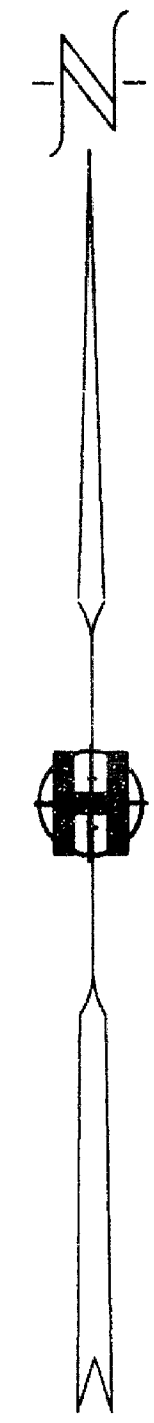

Fd. 1/4" spike in a/c (2" deep)
 @ Mace Rd. & Howard Ave.
 (SEE S/N 5075)

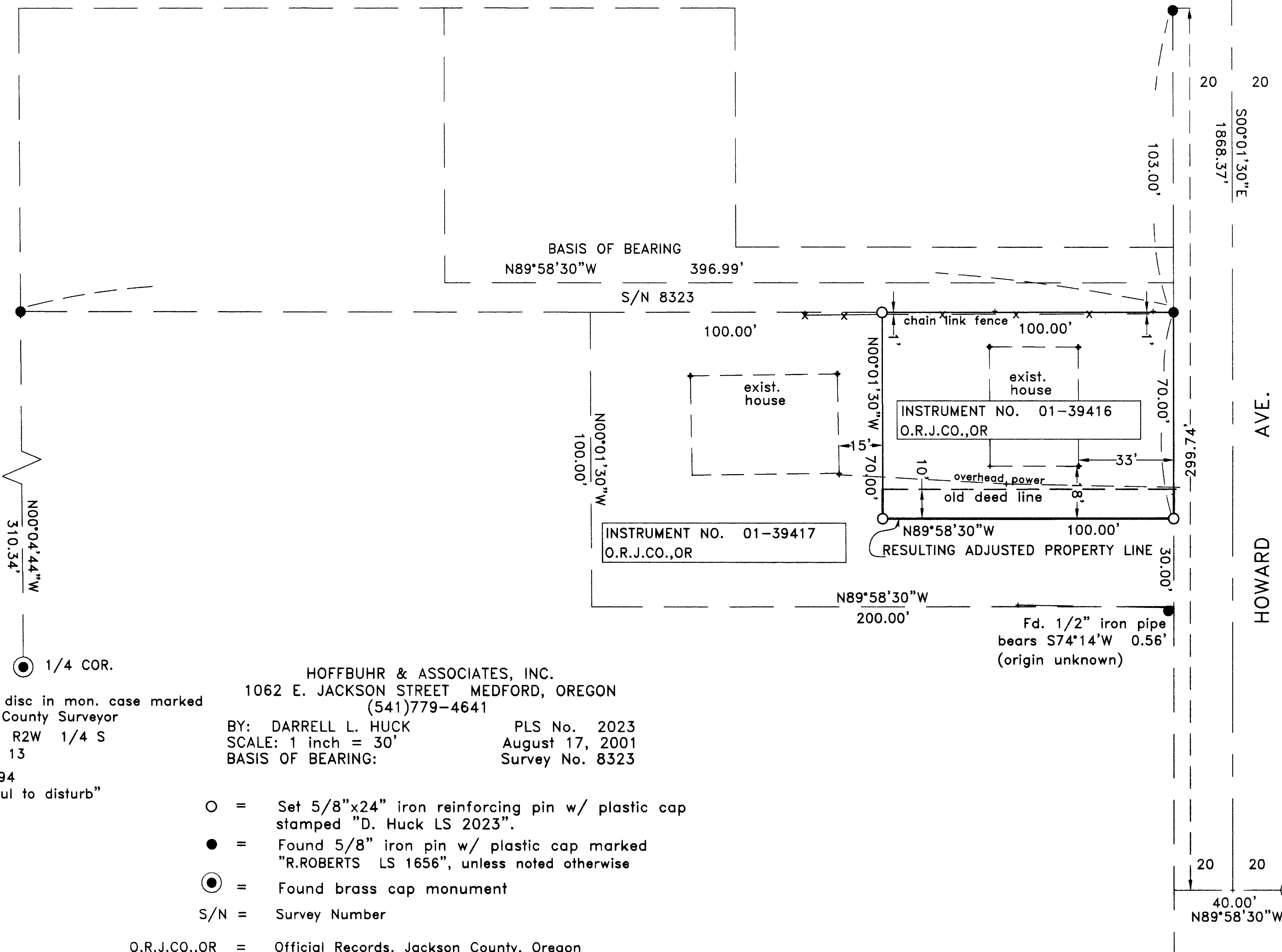

**** RECEIVED ****
 Date 8-10-01 By D.L.H.
 This survey consists of:
 1 sheet(s) Map
 1 page(s) Narrative
 DARRELL L. HUCK
 JACSON COUNTY
 SURVEYOR

REGISTERED
 PROFESSIONAL
 LAND SURVEYOR

Darrell L. Huck

OREGON
 FEBRUARY 4, 1963
 DARRELL L. HUCK
 2023

Expires 6/30/2003

S.W. COR. DLC. 59
 Fd. 2" brass disc
 in 6"x 6" conc. pad
 marked T37S R2W
 DLC SW59
 C.S. 1985

1/4 COR.
 Fd. brass disc in mon. case marked
 "Jackson County Surveyor
 T37S R2W 1/4 S
 14 | 13
 1994
 unlawful to disturb"

HOFFBUHR & ASSOCIATES, INC.
 1062 E. JACKSON STREET MEDFORD, OREGON
 (541)779-4641
 BY: DARRELL L. HUCK PLS No. 2023
 SCALE: 1 inch = 30' August 17, 2001
 BASIS OF BEARING: Survey No. 8323

- = Set 5/8"x24" iron reinforcing pin w/ plastic cap stamped "D. Huck LS 2023".
- = Found 5/8" iron pin w/ plastic cap marked "R.ROBERTS LS 1656", unless noted otherwise
- ⊙ = Found brass cap monument
- S/N = Survey Number

O.R.J.CO.,OR = Official Records, Jackson County, Oregon