

# MAP OF SURVEY

In Lots 4, 5, 6, 10, 11 & 12, Block 26 of the ORIGINAL TOWN OF JACKSONVILLE, and located in the N.W. 1/4 of Section 32, T.37S., R.2W., W.M., City of Jacksonville, Jackson County, Oregon

for  
**Jay Trieger**  
1950 Ashland Mine Road  
Ashland, OR 97520

### SURVEY BY:

L.J. Friar & Associates, P.C.  
Consulting Land Surveyors  
816 West Eighth Street  
Medford, Oregon 97501  
Phone: (541) 772-2782

### LEGEND:

- ⊙ = Fd. centerline intersection monument as noted.
- = Fd. 5/8" iron pin w/ plastic cap mkd. KAISER RLS803 per FS15347.(Not tied this Survey)
- ✱ = Fd. 5/8" iron pin w/ plastic cap mkd. MCMAHAN LS1913 per FS12875.
- ✱ = Fd. 5/8" iron pin w/ plastic cap mkd. L.J. FRIAR & ASSOC. per FS15531. (Not tied this Survey)
- = Fd. 5/8" iron pin w/ plastic cap mkd. L.J. FRIAR & ASSOC. per FS16186. (Not tied this Survey)
- = Set 5/8" X 24" iron pin with plastic cap mkd. L.J. FRIAR & ASSOC.
- ( ) = Record data as shown.
- PR = Plat record.
- DR = Deed record.
- FS = Filed Survey #.
- JCDR = Jackson County Deed Records.
- ORJCO = Official Records of Jackson County, Oregon.
- Meas = Measured.

BASIS OF BEARINGS: Survey No. 15347 as shown hereon.

DATE: July 10, 2001

UNIT OF MEASUREMENT: Feet

SCALE: 1" = 30'

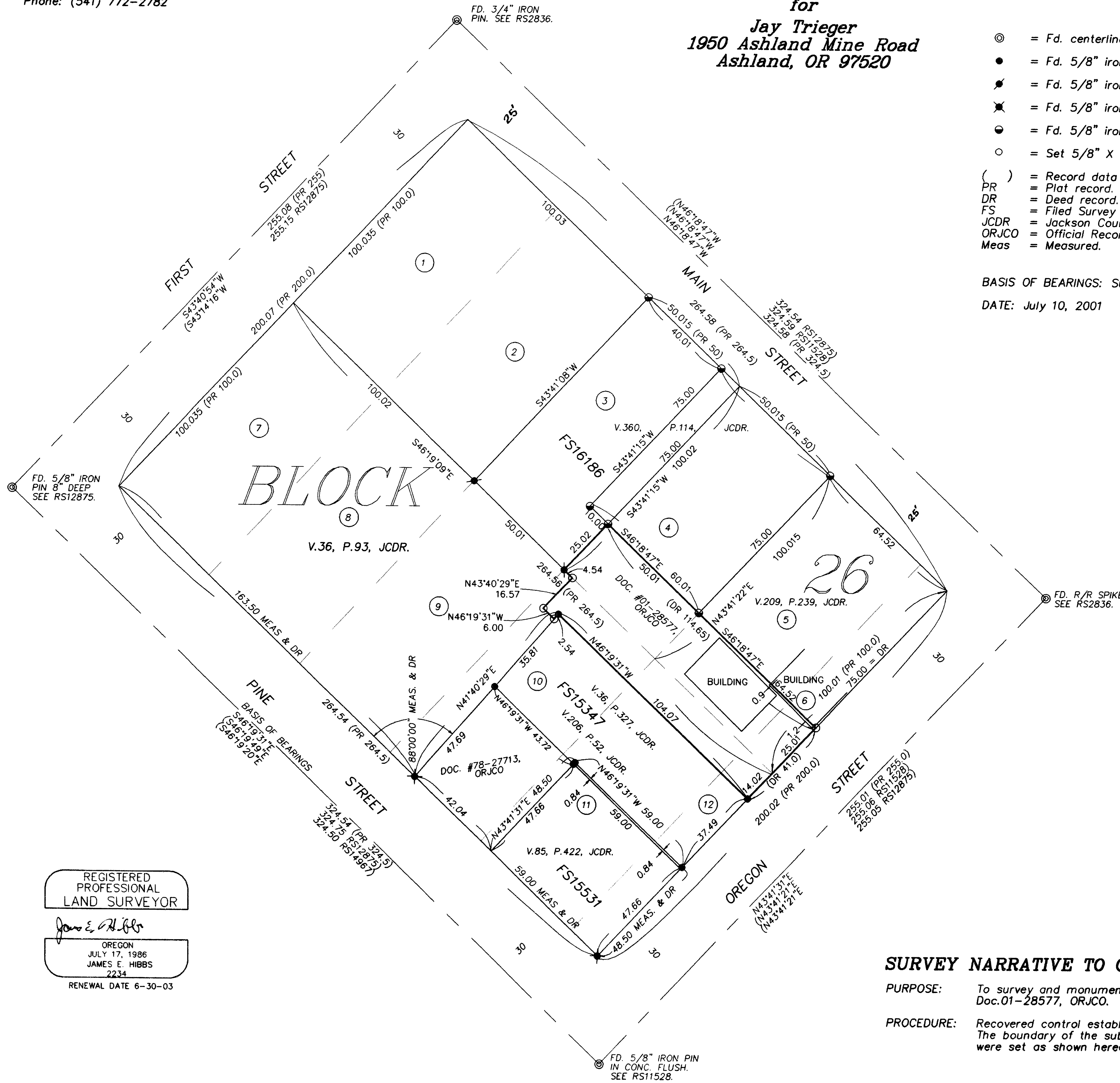

REGISTERED PROFESSIONAL LAND SURVEYOR

*James E. Hibbs*

OREGON  
JULY 17, 1986  
JAMES E. HIBBS  
2234  
RENEWAL DATE 6-30-03

### SURVEY NARRATIVE TO COMPLY WITH O.R.S. 209.250

PURPOSE: To survey and monument the corners of that tract described in Doc.01-28577, ORJCO.

PROCEDURE: Recovered control established by this office during FS15531 & 16186. The boundary of the subject tract was computed per deed and pins were set as shown hereon.

RECEIVED

DATE 8-1-01 BY [Signature]

This survey consists of:

1 sheet(s) Map

0 page(s) Narrative

JACKSON COUNTY SURVEYOR