

MAP OF SURVEY
 located in
 NORTHEAST ONE-QUARTER OF SECTION 32,
 TOWNSHIP 38 SOUTH, RANGE 3 WEST,
 WILLAMETTE MERIDIAN, JACKSON COUNTY, OREGON
 for
EDWARD AND DEBRA YOUNG
 1090 CANTRALL ROAD
 JACKSONVILLE, OREGON 97530
 and
MELANY BAILEY
 P. O. BOX 822
 JACKSONVILLE, OREGON 97530

LEGEND

- ✱ = FOUND 3" BRASS CAP - MARKED U.S. DEPT. OF INTERIOR, W 1/16 .S 32
- ⌵ = FOUND 2 1/2" BRASS CAP - JACKSON COUNTY SURVEYOR, 1/4 S. 32-33, T38S R3W
- ⊗ = FOUND 2 1/2" BRASS CAP - JACKSON COUNTY, 29-28-32-33, T38S R3W
- ⊙ = FOUND 1 1/2" IRON PIPE, SET IN CONC., MARKED "364"
- = FOUND 5/8" IRON PIN, "HURST L.S. 483"
- = SET 5/8" x 30" IRON PIN w/ YELLOW PLASTIC CAP MARKED "FARBER PLS 2189"

S/N = RECORD FILED SURVEY NUMBER

- BASIS OF BEARING IS TRUE NORTH, NAD 83/91 DATUM, AS DERIVED BY GLOBAL POSITIONING SYSTEM OBSERVATIONS.
- RECORD SURVEY DATA IS SHOWN IN PARENTHESIS ADJACENT TO MEASURED SURVEY DATA WHERE APPLICABLE.
- INST. No. = INSTRUMENT NUMBER AS RECORDED IN THE OFFICIAL RECORDS OF JACKSON COUNTY, OREGON.

**SURVEY NARRATIVE
 TO COMPLY WITH O.R.S. 209.250**

PURPOSE: TO SURVEY AND MONUMENT THE LOT CORNERS AS SHOWN HEREON, AS PER INSTRUMENT No. 92-03513 AND 98-14946.

PROCEDURE: THE CONROLLING CORNERS WERE TIED IN A CLOSED TRAVERSE. THE SURVEY INFORMATION FOUND ON SURVEY No 14192 WAS COMPUTED AGAINST THE CORNERS TIED BY THIS OFFICE AND FOUND TO FIT WELL ENOUGH TO SUBDIVIDE THE NORTHEAST QUARTER FOR THIS SURVEY. THE EAST HALF OF THE SOUTHEAST QUARTER OF THE NORTHEAST QUARTER WAS SUBDIVIDED AS SHOWN. THE NORTH LINE OF THE PROPERTY SURVEYED WAS COMPUTED FROM THE DEED CORNER SHOWN FOLLOWING VERIFICATION THAT IT WAS THE DEED CORNER, AS ILLUSTRATED HEREON.

Surveyed by:
FARBER & SONS, INC.
 dba FARBER SURVEYING
 (541) 776-0846

OFFICE LOCATION: 120 MISTLETOE MEDFORD, OREGON 97501
MAILING ADDRESS: P.O. BOX 5286 CENTRAL POINT, OREGON 97502

SCALE: 1" = 300'
DATE: JULY 27, 2001
JOB NO.: 0974-01
DRAWING FILE: JOBS\APPLEGAT\CANTRALLgo\MAPOFSURVEY.FLX

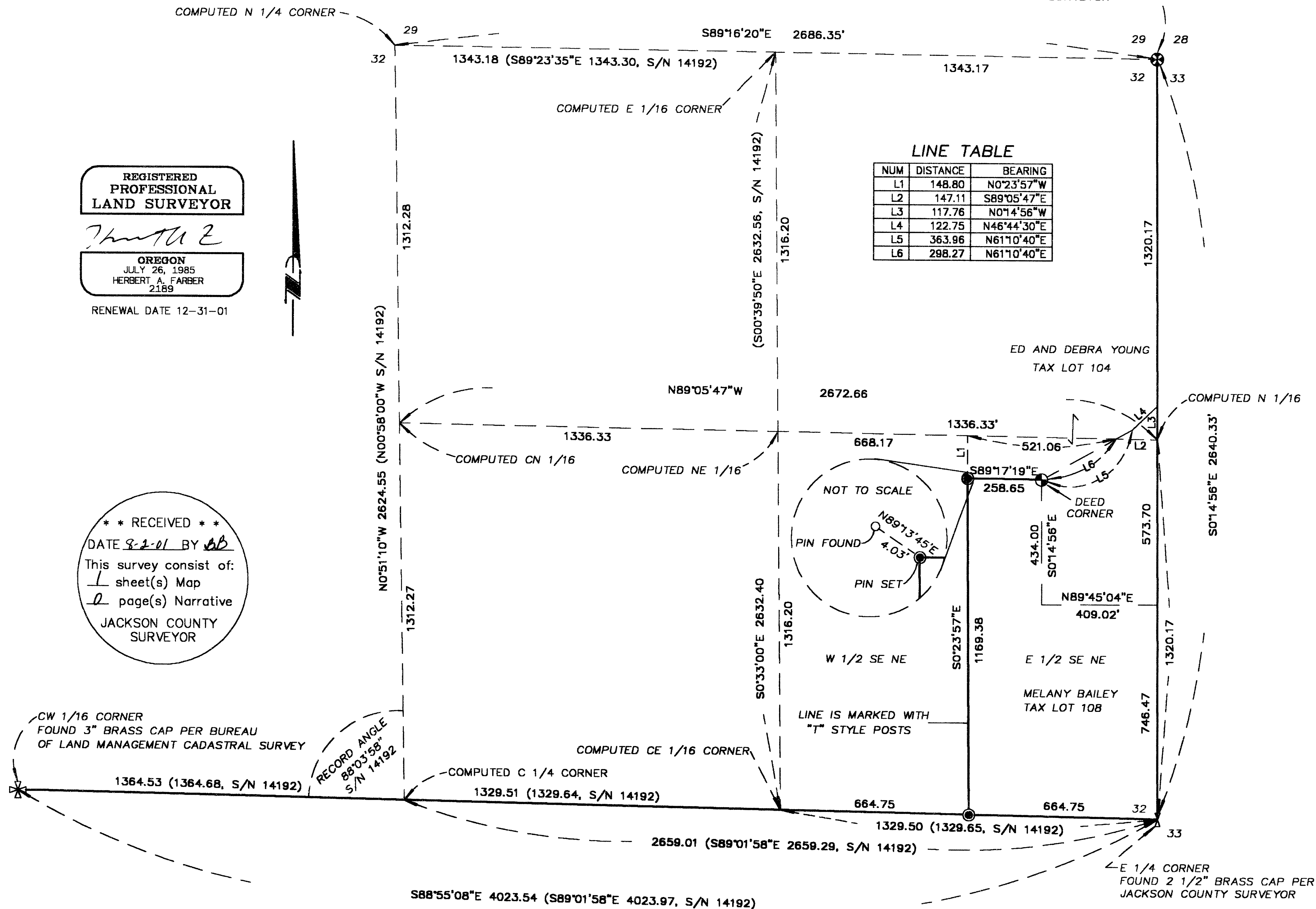

REGISTERED
 PROFESSIONAL
 LAND SURVEYOR

 OREGON
 JULY 26, 1985
 HERBERT A. FARBER
 2189
 RENEWAL DATE 12-31-01

** RECEIVED **
 DATE 8-2-01 BY AB
 This survey consist of:
 1 sheet(s) Map
 2 page(s) Narrative
 JACKSON COUNTY
 SURVEYOR