

17018

**SURVEY FOR:**

Joan Walters  
1850 Worthington Road  
Eagle Point, OR. 97524

**LOCATION:**

N.W. 1/4 of Section 33,  
T.35S.,R.1E., W.M.,  
Jackson County, Oregon

**SURVEY BY:**

Kaiser Surveying  
19440 Highway 62  
Eagle Point, OR. 97524

**DATE:**

August 3, 2001

**SURVEY NARRATIVE TO COMPLY WITH O.R.S. 209.250**

PURPOSE: Boundary Survey of Tract described in Inst. No. 98-44863 O.R.  
PROCEDURE: The Subject Property boundaries were located from information  
on Filed Survey No. 9669 and information on the clients deed.

**\*\* RECEIVED \*\***  
Date 8-3-01 By GB  
This survey consists of:  
1 sheet(s) Map  
0 page(s) Narrative  
JACKSON COUNTY  
SURVEYOR



SCALE: 1" = 100'

**BASIS OF BEARINGS**  
Traverse Points from  
Filed Survey No. 12444

**LEGEND**

- △ = Found 3/4" Iron Pin  
S.N. 9669
- = Found 5/8" Iron Pin  
S.N. 9669
- = Set 5/8" x 30" Rebar  
with Plastic Cap marked  
"KAISER RLS 803"
- ( ) = Record/S.N. 9669
- S.N. = Filed Survey Number  
County Surveyors Office
- x-x- = Fence

REGISTERED  
PROFESSIONAL  
LAND SURVEYOR

*G.D.K.*

OREGON  
JULY 16, 1967  
GARY D. KAISER  
No. 803  
EXP. 6-30-03

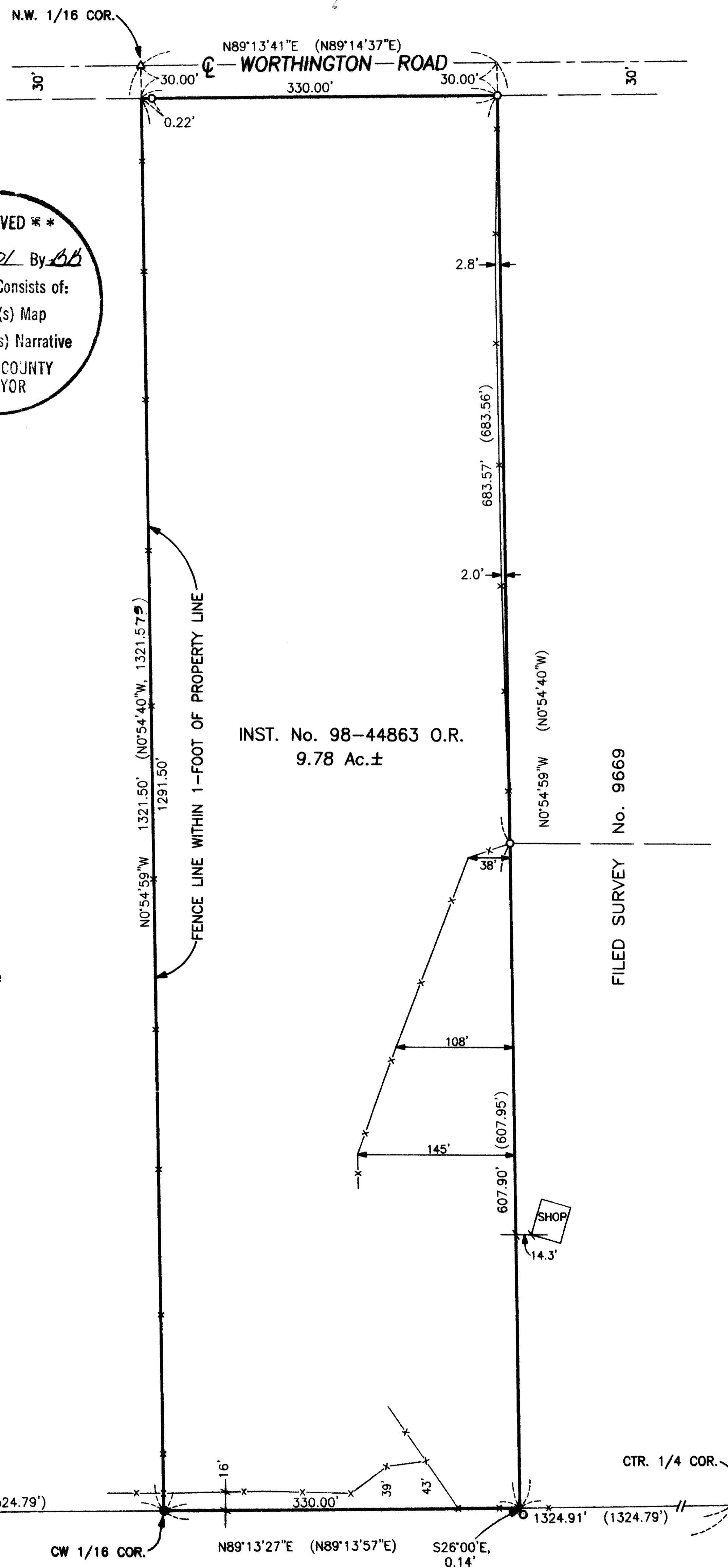

T.L. No. 351E 33 - 1700

17018