

SURVEY FOR:
 JOSEPH HUNKINS
 305 SOUTH FIRST STREET
 TALENT, OR 97540

SURVEY BY:
 L.J. Friar & Associates, P.C.
 Consulting Land Surveyors
 816 West Eighth Street
 Medford, OR 97501
 (541) 772-2782

MAP OF SURVEY
PROPERTY LINE ADJUSTMENT
 In Lots 4, 5, 6 & 7, Block 2, WAGNER BUTTE ADDITION
 & located in the N.W. 1/4 of Sec. 26, T.38S., R.1W., W.M.
 City of Talent Jackson County, Oregon

- LEGEND:**
- = Fd. 5/8" iron pin per FS3105.
 - = Fd. 5/8" iron pin w/ plastic cap mkd. R. BATH LS1069 per FS10656.
 - ✕ = Fd. 5/8" iron pin w/ plastic cap mkd. L.J. FRIAR & ASSOC. per WJS (FS14998).
 - ⊗ = Fd. 5/8" iron pin w/ plastic cap mkd. L.J. FRIAR & ASSOC. per FS16888.
 - = Set 5/8 X 24" iron pin w/ plastic cap mkd. L.J. FRIAR & ASSOC.

WBA = Wagner Butte Addition.
 WJS = Willow Junction Subdivision (FS14998).
 FS = Filed Survey #.
 WC = Witness Corner.
 () = Record data as shown.
 PR = Plat Record data per WBA.
 -X-X- = Fence line.

BASIS OF BEARINGS: Willow Junction Subdivision as shown.
 DATE: July 5, 2001 UNIT OF MEASUREMENT: Feet SCALE: 1" = 30'

NOTE:
 TL 6604 TO BE CONSOLIDATED INTO TL6602.

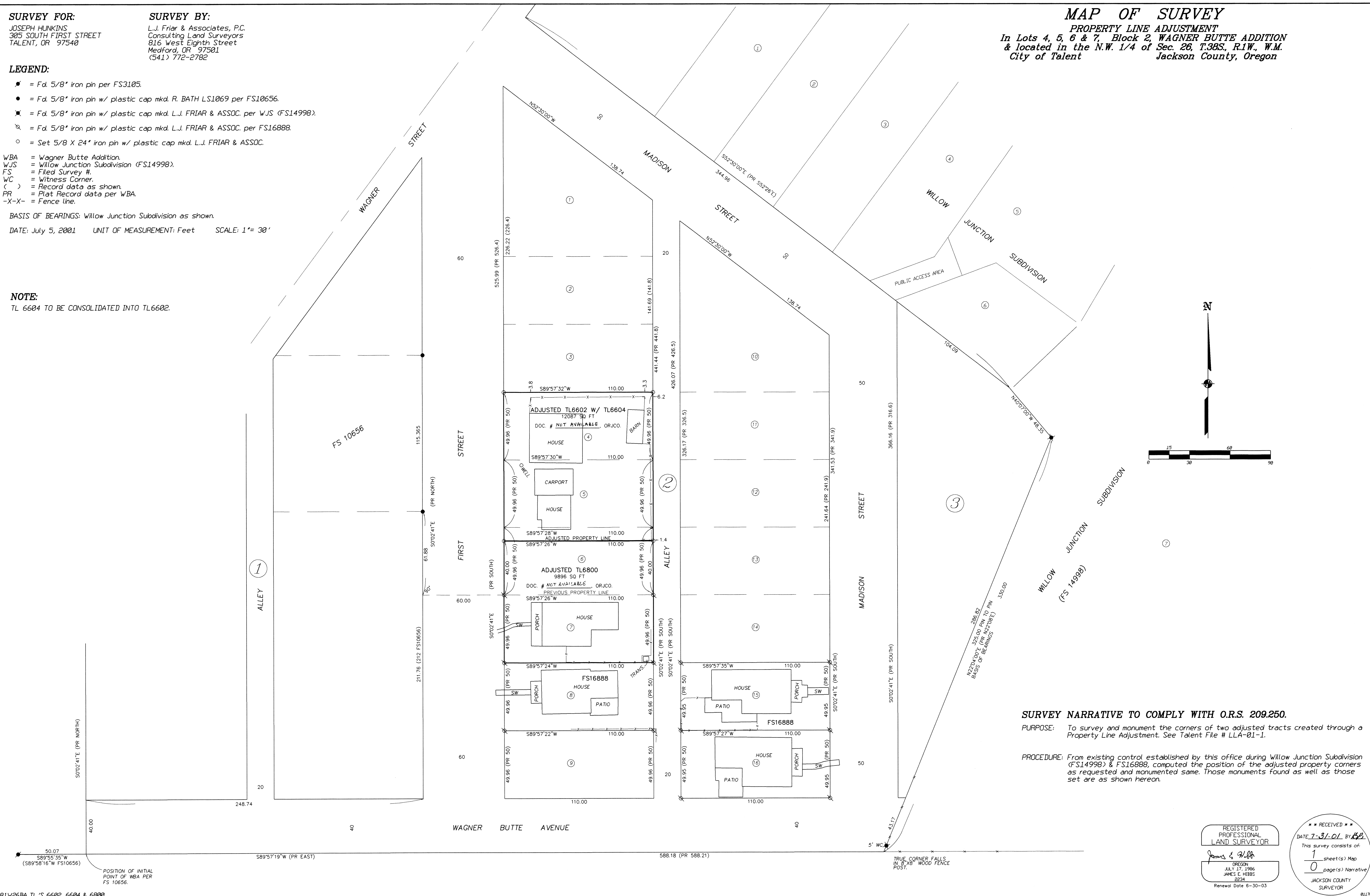

SURVEY NARRATIVE TO COMPLY WITH O.R.S. 209.250.

PURPOSE: To survey and monument the corners of two adjusted tracts created through a Property Line Adjustment. See Talent File # LLA-01-1.

PROCEDURE: From existing control established by this office during Willow Junction Subdivision (FS14998) & FS16888, computed the position of the adjusted property corners as requested and monumented same. Those monuments found as well as those set are as shown hereon.

REGISTERED
 PROFESSIONAL
 LAND SURVEYOR

James E. Friar
 OREGON
 JULY 17, 1986
 JAMES E. FRIAR
 2234
 JACKSON COUNTY
 SURVEYOR
 Renewal Date 6-30-03

RECEIVED
 DATE 7-31-01 BY [Signature]
 This survey consists of
 1 sheet(s) Map
 0 page(s) Narrative