

**MONUMENTS**

- 290  
FND 3" BRASS DISK IN CONCRETE  
FLUSH IN A/C  
1/4 COR. SEC. 19 & 20  
N 20404.53  
E 49113.75
- 344  
FND 5/8" REBAR  
EXPOSED 1"  
N 19624.23  
E 49167.82  
S/N 2380
- 640  
FND 5/8" REBAR  
1" DEEP  
N 19544.36  
E 49168.36  
S/N 15355
- 641  
FND 5/8" REBAR W/ PLASTIC CAP  
MARKED "MARQUESS & ASSOC."  
EXPOSED 2"  
N 19604.33  
E 49667.46  
S/N 15958
- 644  
FND 5/8" REBAR W/ PLASTIC CAP  
MARKED "MINNECI LS 2349"  
FLUSH  
N 19583.21  
E 50198.29  
S/N 13459
- 668  
FND 5/8" REBAR  
SLIGHTLY BENT, 1" DEEP  
N 19544.40  
E 49168.24  
S/N 15958
- 669  
FND 3/4" IRON PIPE  
LEANING SLIGHTLY N'LY  
N 19624.27  
E 49167.62  
S/N 16564
- 670  
FND 5/8" REBAR W/ PLASTIC CAP  
MARKED "KAISER RLS 803"  
N 20364.39  
E 49169.99  
S/N 16564

**CONTROL POINTS**

- 185  
SET 1/4" PK NAIL  
N 19414.77  
E 50373.42
- 188  
SET SPIKE W/WASHER  
N 18843.24  
E 49151.18
- 343  
SET 5/8" REBAR  
W/ ALUMINUM CAP  
MARKED "HEA CONTROL POINT"  
N 19611.46  
E 49710.79
- 345  
SET 1/4" PK NAIL  
N 18979.95  
E 49142.05
- 365  
SET 5/8" REBAR  
W/ ALUMINUM CAP  
MARKED "HEA CONTROL POINT"  
N 20435.68  
E 49153.33
- 395  
SET 5/8" REBAR  
W/ ALUMINUM CAP  
MARKED "HEA CONTROL POINT"  
N 19695.80  
E 49175.21

36 1W 20C & 20CB

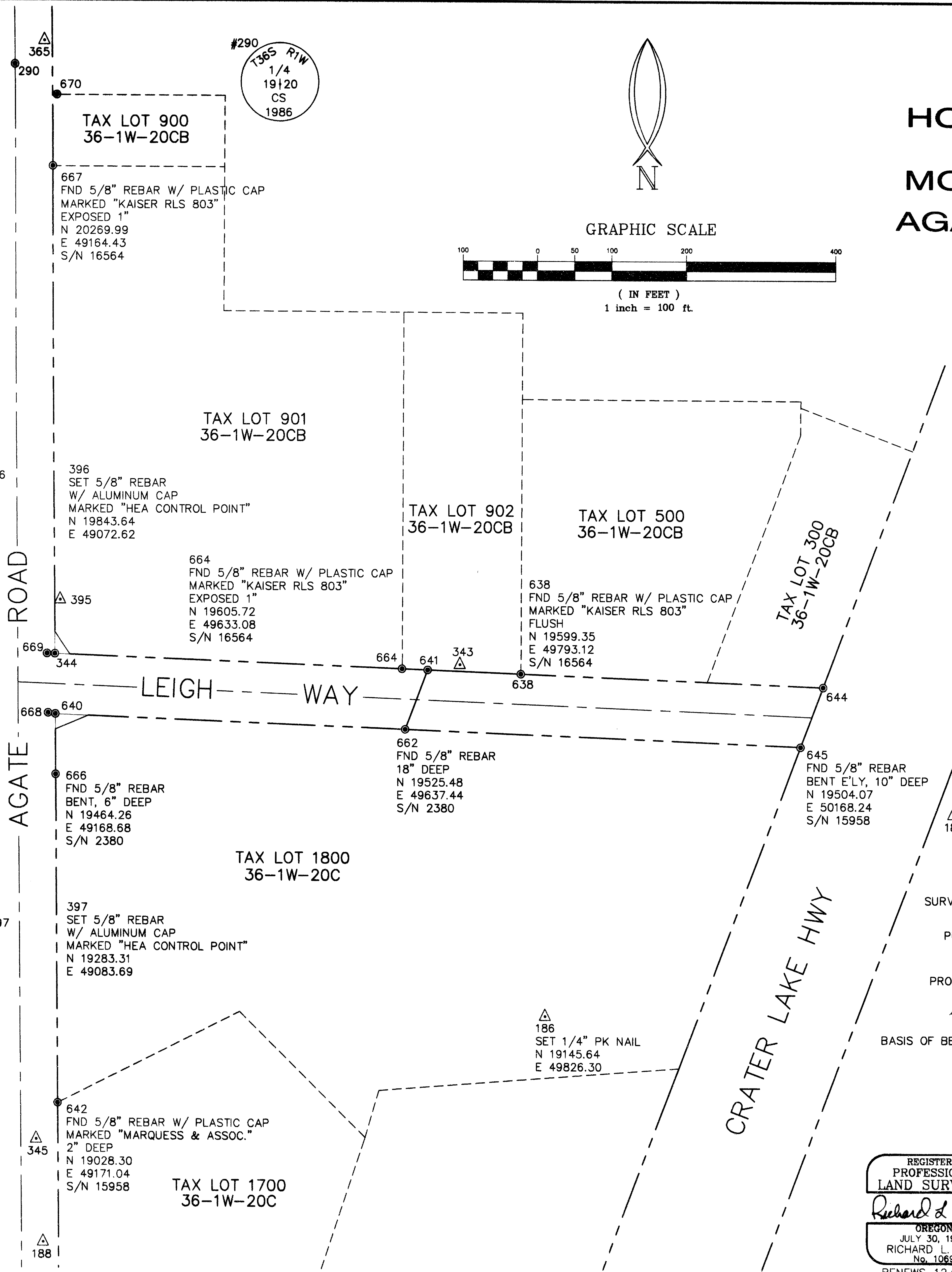

**MAP OF SURVEY  
FOR  
HORIZONTAL CONTROL  
AND  
MONUMENT RECOVERY  
AGATE RD. & LEIGH WAY**

SITUATED IN  
S.W. 1/4 OF SECTION 20  
T 36 S, R 1 W, W.M.  
JACKSON COUNTY, OREGON

**LEGEND**

- ⊙ Found monument as noted
- △ Control point found or set as noted
- S/N Filed Survey Number

**\*\* RECEIVED \*\***  
Date 7-25-01 By RB  
This survey consists of:  
1 sheet(s) Map  
2 page(s) Narrative  
JACKSON COUNTY  
SURVEYOR

**NARRATIVE**

**SURVEY FOR:** URBAN RENEWAL AGENCY OF JACKSON COUNTY  
10 SOUTH OAKDALE, ROOM #214, MEDFORD, OREGON 97501

**PURPOSE:** TO LOCATE EXISTING MONUMENTATION WHICH MAY BE  
DISTURBED OR DESTROYED DURING IMPROVEMENT OF  
AGATE ROAD AND LEIGH WAY.

**PROCEDURE:** A CLOSED CONTROL TRAVERSE WAS RUN TYING ALL FOUND  
PROPERTY CORNER MONUMENTS AND STREET MONUMENTS OF  
RECORD INTO OUR CONTROL NET. OUR PRIMARY CONTROL  
POINTS FOR THIS AREA ARE SHOWN ON THIS MAP.

**BASIS OF BEARINGS:** AGATE SUBDIVISION EXT. NO. 2  
COORDINATES ARE ASSUMED

**DATE:** JULY, 2001

REGISTERED  
PROFESSIONAL  
LAND SURVEYOR  
*Richard L. Bath*  
OREGON  
JULY 30, 1976  
RICHARD L. BATH  
No. 1069  
RENEWS 12/31/01

**Hardey Engineering & Associates, Inc.**  
**HEA**  
ENGINEERING INTEGRITY  
P.O. BOX 1625  
MEDFORD, OREGON 97501-0063  
VOICE: 541-772-6880  
FAX: 541-772-9573  
EMAIL: info@hea-inc.com

P:\saskpro\381-31-00\dwg\MON-MAP.dwg, Layout 1, 07/19/2001 01:08:02 PM, \_jessez, 12-24-03.p3, 1:1