

MAP OF SURVEY FOR HORIZONTAL CONTROL AND MONUMENT RECOVERY DIVISION RD. & AVENUE 'H'

SITUATED IN
S.W. 1/4 OF SECTION 16
and S.E. 1/4 OF SECTION 17
T 36 S, R 1 W, W.M.
JACKSON COUNTY, OREGON



GRAPHIC SCALE



(IN FEET)
1 inch = 60 ft.

LEGEND

- = MONUMENTS FOUND AS NOTED
- △ = SET CONTROL POINT AS NOTED
- ⊗ = MONUMENTS SEARCHED FOR BUT NOT FOUND
- S/N = FILED SURVEY NUMBER

NARRATIVE

SURVEY FOR: URBAN RENEWAL AGENCY OF JACKSON COUNTY
10 SOUTH OAKDALE, ROOM #214, MEDFORD, OREGON 97501

PURPOSE: TO LOCATE EXISTING MONUMENTATION WHICH MAY BE DISTURBED OR DESTROYED DURING THE EXTENSION OF DIVISION ROAD AND AVENUE 'H'.

PROCEDURE: A CLOSED CONTROL TRAVERSE WAS RUN TYING ALL FOUND PROPERTY CORNER MONUMENTS AND STREET MONUMENTS OF RECORD INTO OUR CONTROL NET. OUR PRIMARY CONTROL POINTS FOR THIS AREA ARE SHOWN ON THIS MAP.

BASIS OF BEARINGS: AGATE SUBDIVISION EXT. NO. 2
COORDINATES ARE ASSUMED

DATE: JULY, 2001

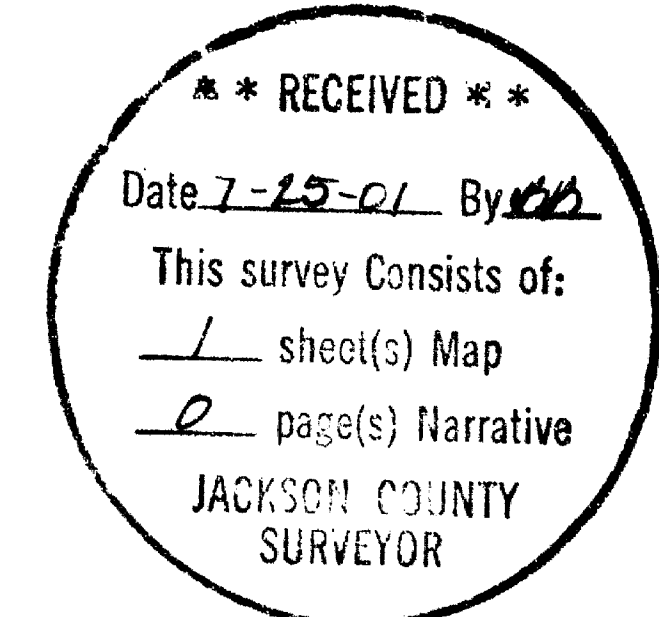

REGISTERED
PROFESSIONAL
LAND SURVEYOR

Richard L. Bath
OREGON
JULY 30, 1976
RICHARD L. BATH
No. 1069
RENEWS 12/31/01

Hardey Engineering & Associates, Inc.

HEA ENGINEERING INTEGRITY

P.O. BOX 1625
MEDFORD, OREGON 97501-0063
VOICE: 541-772-6880
FAX: 541-772-9573
EMAIL: info@hea-inc.com

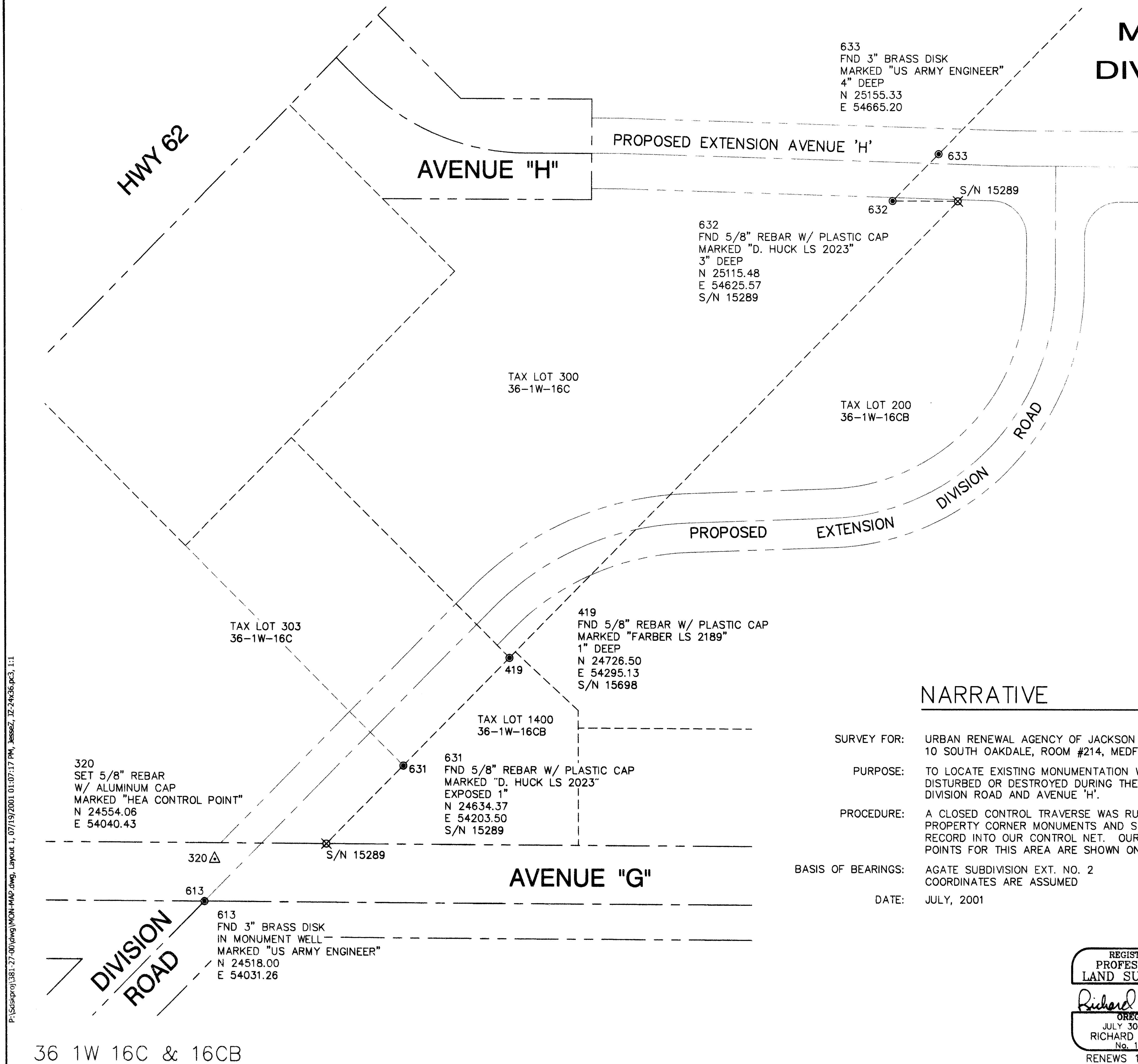

P:\s\scpr01\381-27-00\dwg\MON-MAP.dwg, Layout 1, 07/19/2001 01:07:17 PM, jessez, 12-24x36.pc3, 1:1

36 1W 16C & 16CB