

17006

MAP OF SURVEY FOR PROPERTY LINE ADJUSTMENT

LOCATED IN
S.E. 1/4 OF SECTION 7
T 37 S, R 1 W, W.M.
CITY OF MEDFORD
JACKSON COUNTY, OR

SURVEY FOR:

LeRoy Hanna
178 Songbird Ct.
Roseburg, OR 97470

SURVEY BY:

Hardey Engineering & Assoc., Inc.
BY: Richard L. Bath, LS 1069
P.O. Box 1625
Medford, OR 97501-0063

LEGEND

- = Fd. 5/8" iron rebar per R2 as noted
- ⊙ = Fd. 5/8" iron rebar with plastic cap per R1
- = Set 5/8"x24" iron rebar with orange plastic cap marked "Hardey Eng. & Assoc."
- R1 = Filed Survey No. 12400
- R2 = Filed Survey No. 5134
- CS = Filed County Survey
- D.R. = Deed Records
- O.R. = Official Records
- d.r. = Deed Record measurement

NARRATIVE

PURPOSE: To adjust the North boundary of Tax Lot 1400 as described in Doc. No. 66-03324. O.R.

PROCEDURE: Using control established by this office for C.S. 16534, located and tied in survey monuments per C.S. 12400. It is the intent of the deeds that the East boundary of Vol. 351 Pg. 39 D.R. and the West boundary of Doc. No. 66-03324 O.R. be coincident. The North boundary of Tax Lot 1400 was then adjusted by agreement between adjacent landowners and monumented as shown.

BASIS OF BEARINGS: East boundary of Section 7 per C.S. 16534.

REGISTERED
PROFESSIONAL
LAND SURVEYOR

Richard L. Bath

OREGON
JULY 30, 1976
RICHARD L. BATH
No. 1069

RENEWS 12/31/01

37-1W-7DD, T.L.'s 600 & 1400

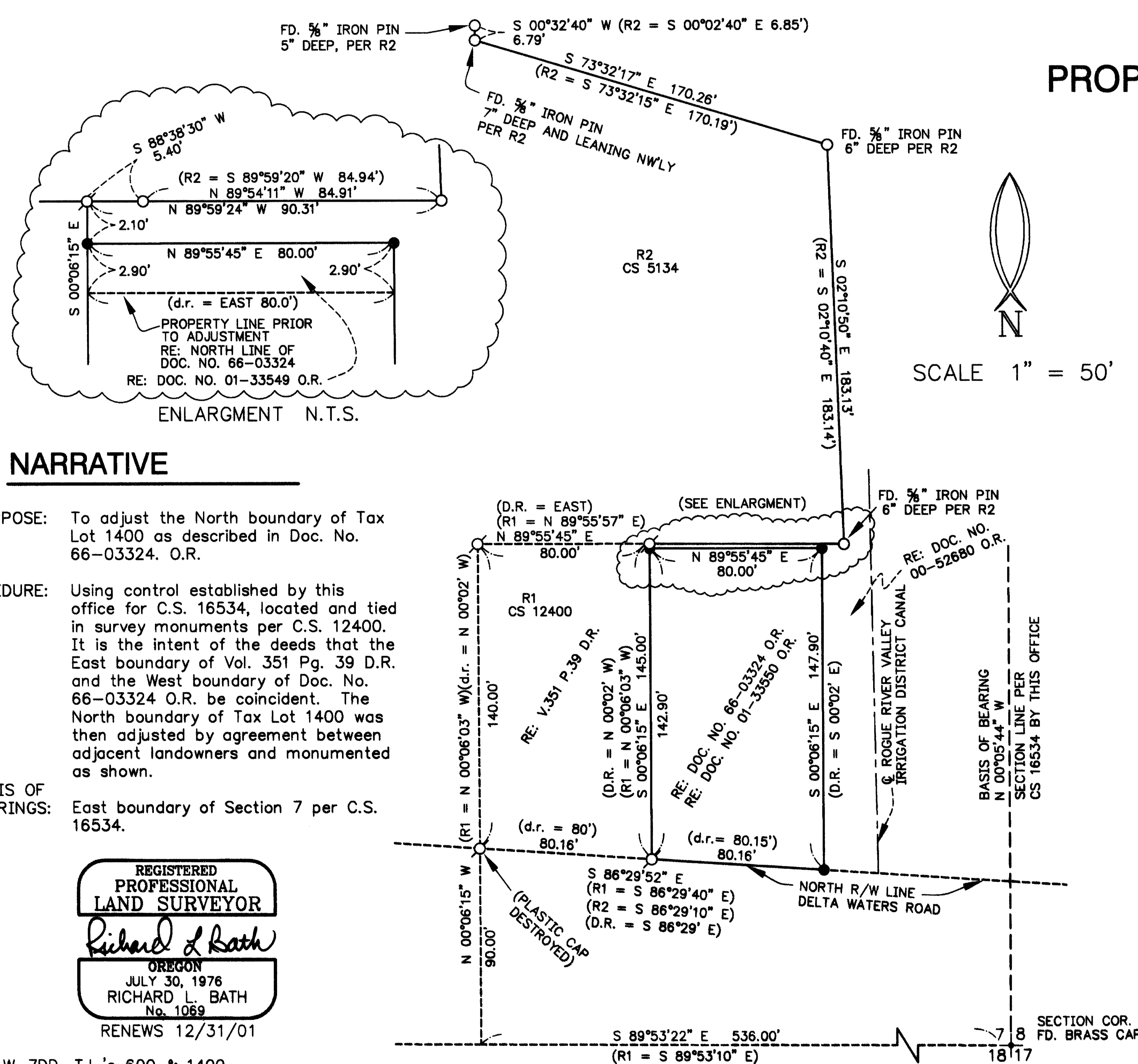

**** RECEIVED ****
Date 7-28-01 By RLB
This survey consists of:
1 sheet(s) Map
0 page(s) Narrative
JACKSON COUNTY
SURVEYOR

17006