

001

002T

MAP OF SURVEY

FOR

HARRY MARSHALL, 246 E. 10TH ST.

MEDFORD, ORE.

LOCATED IN SEC. 2 & 3, T. 39 S. R. 1 E. W. M.

SOLAR BEARINGS.

DATE: 4-28-61

SCALE: 1" = 300'

REGISTERED
OREGON
LAND SURVEYOR

RECEIVED
JACKSON
MAY 29 1961
COUNTY SURVEYOR

E. Ager
MARCH 10, 1944
E. AGER
21

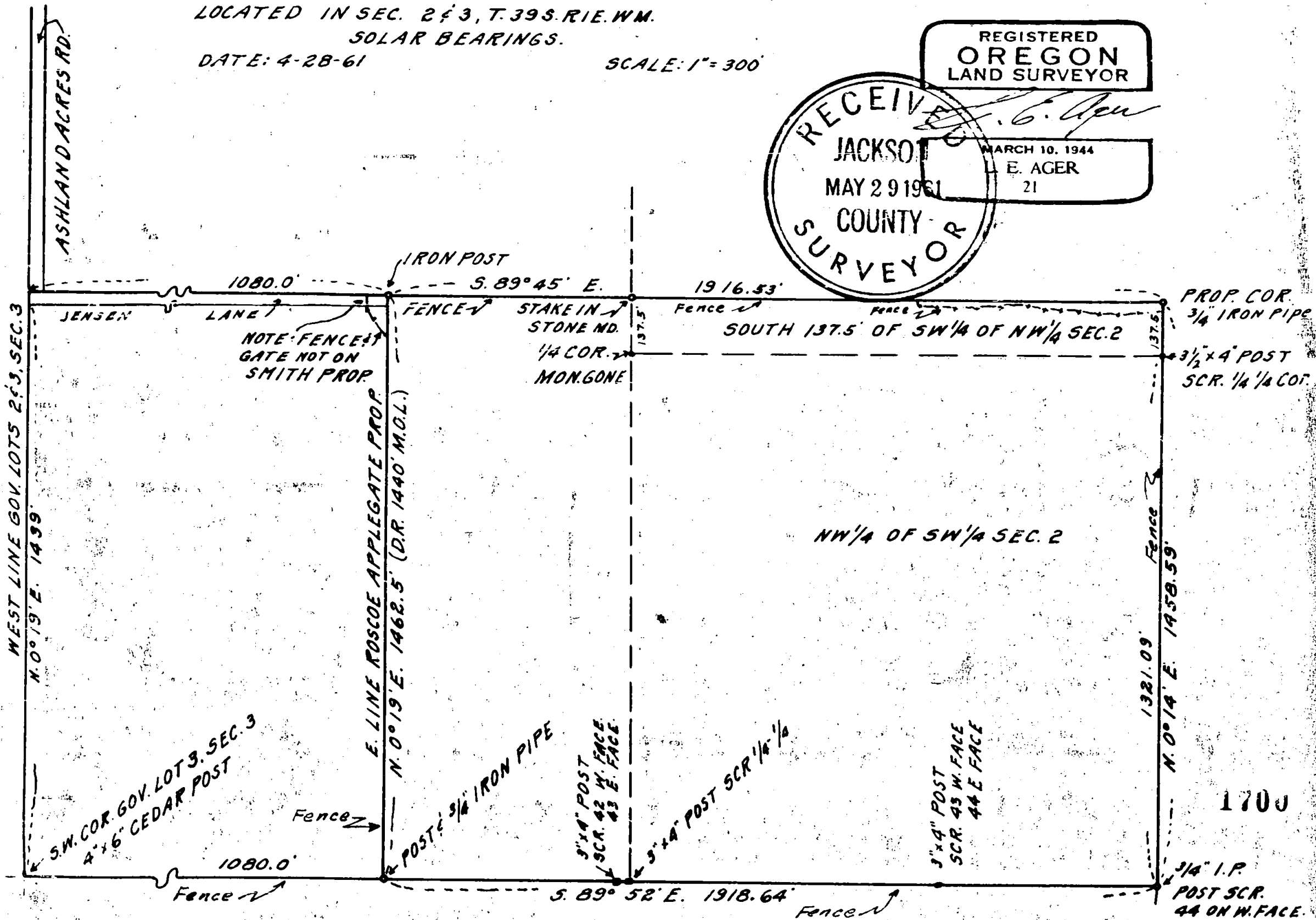

Survey narrative to comply with ORS 209- 250, Oregon State Law of 1947

For: Harry Marshall, 246 E. 10th St. Medford, Oregon.

Purpose: To show relationship of existing fence lines with Deed description.

Proceedure: Began survey at a 4" x 6" post orig. set for the southwest corner of Gov. Lot 3, Sec. 3, and followed the old fence line (E. W.) thru existing monuments shown on accompanying map to mon. at southeast corner of the property described; thence along the east fence line, D.R. North, N. 0° 14' E. to a post scribed 4-1/2 corner. From this post I set a 3/4" iron pipe 137.5 feet on the east line extended for the northeast corner of the property according to distance shown on the property description.

From a post and 3/4" iron pipe on the south line of the property at a point S. 89° 52' E. 1080.0 feet from post at the southwest corner of Gov. Lot 3, I followed the N- S. fence line N. 0° 19' E. to the E. W. fence line on the north line of the property, a distance of 1462.5 feet, (D. R. distance of 1440 feet more or less), an iron fence post marking this point; from this point going on a direct line to the 3/4" iron pipe set for the northeast corner of the property, on a bearing of S. 89° 45' E., the line followed the existing fence to a point approx. 620 feet from the northeast corner of the property, the fence for the last 620 feet angled along the northerly line of a creek.

The parties ordering the survey did not want to go to the expence of an extensive survey, such as the subdivision of the Section.

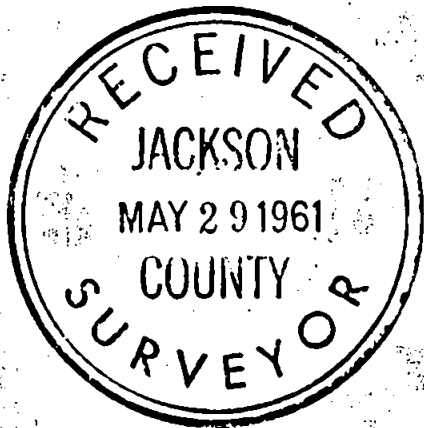

L. E. Ager

