

16997

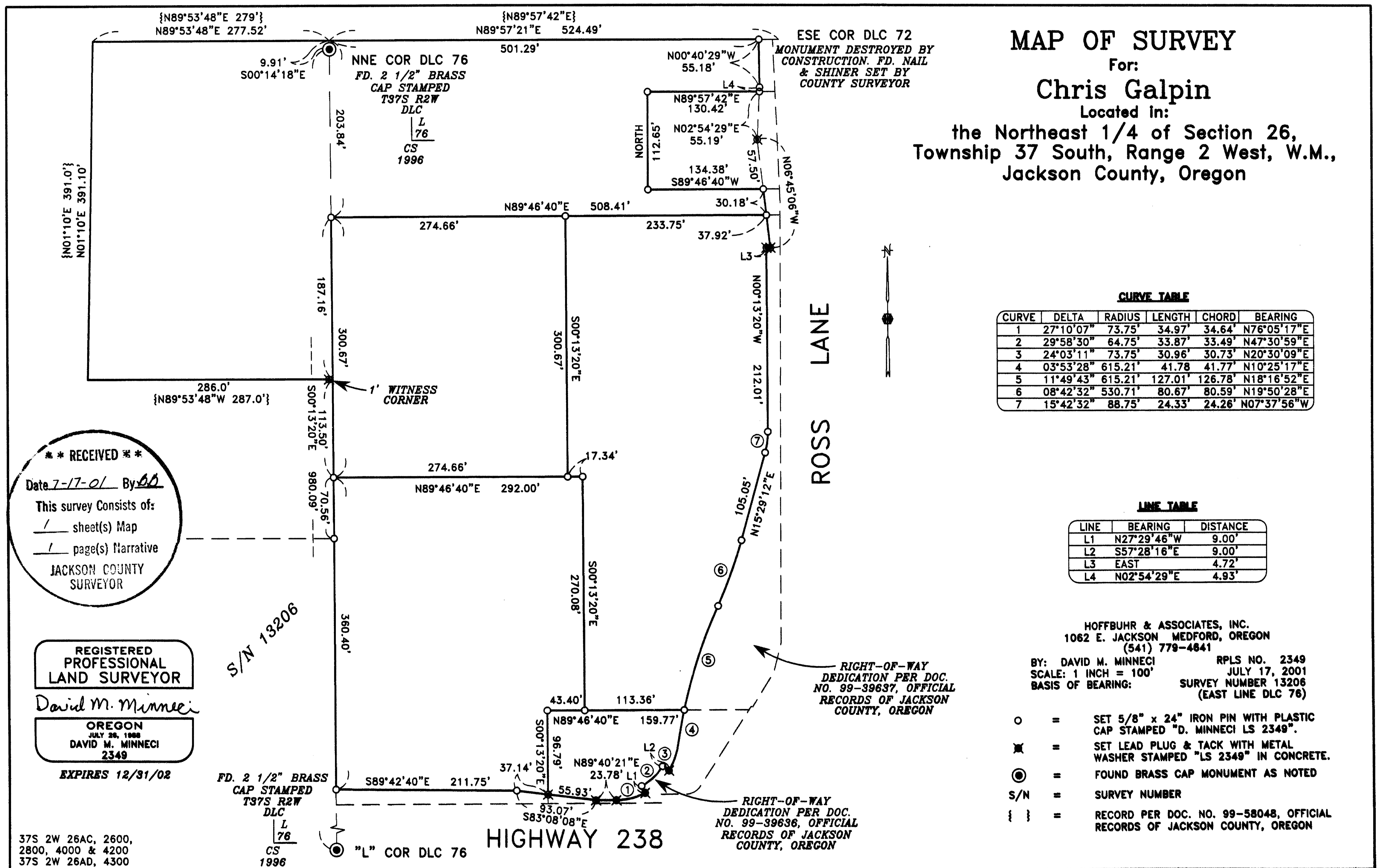

16997

**SURVEY NARRATIVE TO COMPLY WITH PARAGRAPH 209.250
OREGON REVISED STATUTES**

Survey for: C. A. Galpin
1762 E. McAndrews Road - Suite K
Medford, Oregon 97504

Location: The Northeast one-quarter (1/4) of Section 26, Township 37 South,
Range 2 West, Willamette Meridian, Jackson County, Oregon.

Purpose: To survey, monument and record a Map of Survey for a proposed
Property Line Adjustment (Jackson County File No. 1997-45-PA-
RO).

Procedure: This Survey was completed in December of 1999 and represented
the reconfiguration of several Tax Lots to accommodate a new,
commercial enterprise. Because of unresolved issues between the
Jackson County Planning Department and Mr. Galpin, the Map of
Survey was never approved. Since that time, the original reconfigu-
ration has been abandoned and a new Property Line Adjustment
Survey by Richard Templin is pending.

Basis of
Bearing: The East line of Donation Land Claim No. 76 per Survey Number
13206.

Date: July 17, 2001.

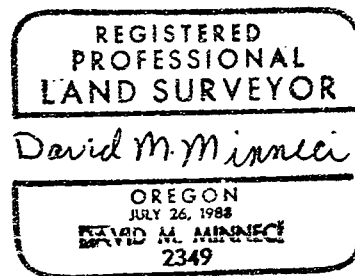

David M. Minneci
L.S. 2349 - Oregon
Expires 12/31/02
1062 E. Jackson Street
Medford, Oregon 97504

(galpinnar.nar)

