

16995

Map of Survey

For:

Ray Forbes

Located in:

the Northeast 1/4 of Section 31,
Township 36 South, Range 1 West, W.M.,
Jackson County, Oregon

FD. 2 1/2" BRASS DISC
IN CONCRETE MARKED
"SEC COR T37S R1W
30 | 29
37 | 32
CS 1997"

**** RECEIVED ****
Date 7-12-01 By DB
This survey Consists of:
/ sheet(s) Map
/ page(s) Narrative
JACKSON COUNTY
SURVEYOR

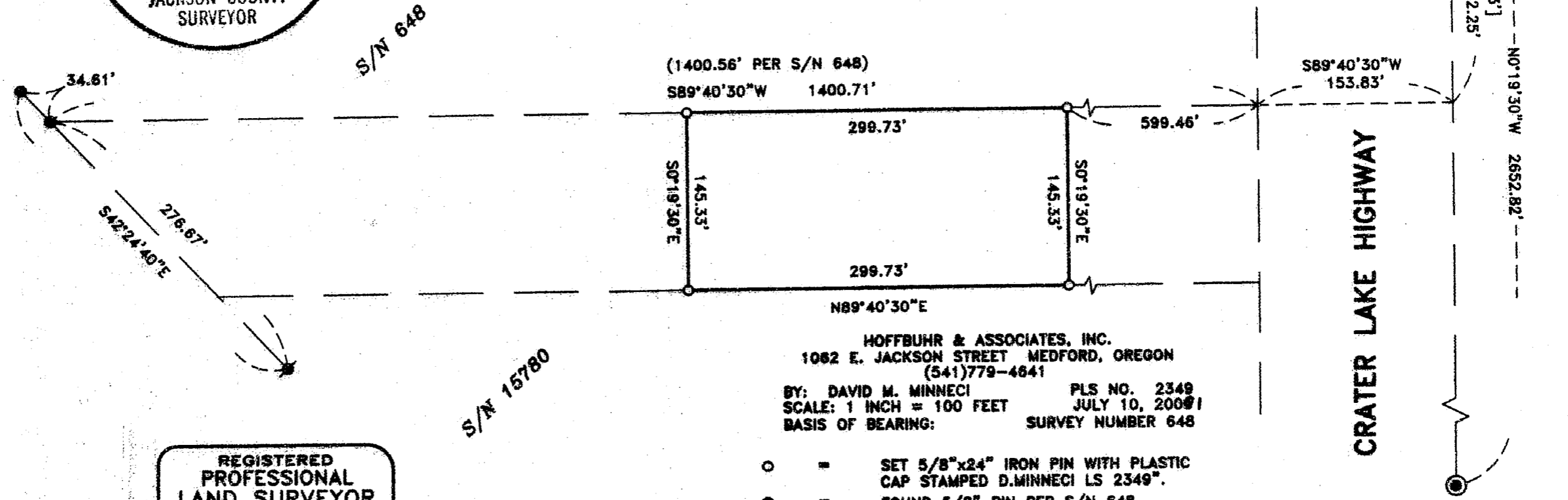

HOFFBUHR & ASSOCIATES, INC.
1082 E. JACKSON STREET MEDFORD, OREGON
(541)779-4641
BY: DAVID M. MINNECI PLS NO. 2349
SCALE: 1 INCH = 100 FEET JULY 10, 2001
BASIS OF BEARING: SURVEY NUMBER 648

- = SET 5/8"x24" IRON PIN WITH PLASTIC CAP STAMPED D.MINNECI LS 2349".
- = FOUND 5/8" PIN PER S/N 648.
- ⊙ = FOUND 5/8" PIN STAMPED "D. MCMAHAN LS 1913" PER S/N 15780.
- ⊙ = FOUND BRASS CAP AS NOTED.
- [] = RECORD PER DOC. NO. 76-03853, OFFICIAL RECORDS OF JACKSON COUNTY, OREGON

REGISTERED
PROFESSIONAL
LAND SURVEYOR

David M. Minnici

OREGON
JULY 26, 1983
DAVID M. MINNECI
2349

EXPIRES 12/31/02

1/4 CORNER
FD. 2 1/2" BRASS CAP
4" DEEP IN A/C
(CAP ILLEGIBLE)

36 1W 31A TL1600

(00113MOS.DWG)

16995

16995

SURVEY NO _____

**SURVEY NARRATIVE TO COMPLY WITH PARAGRAPH 209.250
OREGON REVISED STATUTES**

Survey for: Ray Forbes
750 E. Vilas Road
Central Point, Oregon 97502

Location: the Northeast one-quarter (1/4) of Section 31, Township 36 South,
Range 1 West, Willamette Meridian, Jackson County, Oregon.

Purpose: To survey, monument and record a Map of Survey for tract de-
scribed in Document No. 76-03653, Official Records of Jackson
County, Oregon

Procedure: The field work for this Survey was completed in May of 2000, but
due to inattentiveness, I am just now submitting the Map.

Utilizing found monuments from Surveys No. 648 and 15780 and
record information from Document No. 76-03653, Official Records
of Jackson County, Oregon, I set monuments as shown on the ac-
companying Map.

Basis of
Bearing: Section line per Survey No. 648.

Date: July 10, 2001

REGISTERED
PROFESSIONAL
LAND SURVEYOR

David M. Minneci

OREGON
JULY 26, 1988
DAVID M. MINNECI
2349

David M. Minneci
L.S. 2349 - Oregon
Expires 12/31/02
1062 E. Jackson Street
Medford, Oregon 97504

== * RECEIVED * ==
Date 7-12-01 By BB
This survey Consists of:
1 sheet(s) Map
1 page(s) Narrative
JACKSON COUNTY
SURVEYOR