

6691  
669T

N.W. COR. D.L.C. #55,  
T.39S., R.1E., W.M.

STONE MON. 310.76' 789.37' 3/4 I.P. N. 89° 56' 20" E. 3/4 I.P. N. LINE D.L.C. #55

W. LINE D.L.C. #55



3/4 I.P. N. 25° 09' W. 826.74'

INTERSTATE 5 (HWY. GRID N. 26° 36' W. 826.74')

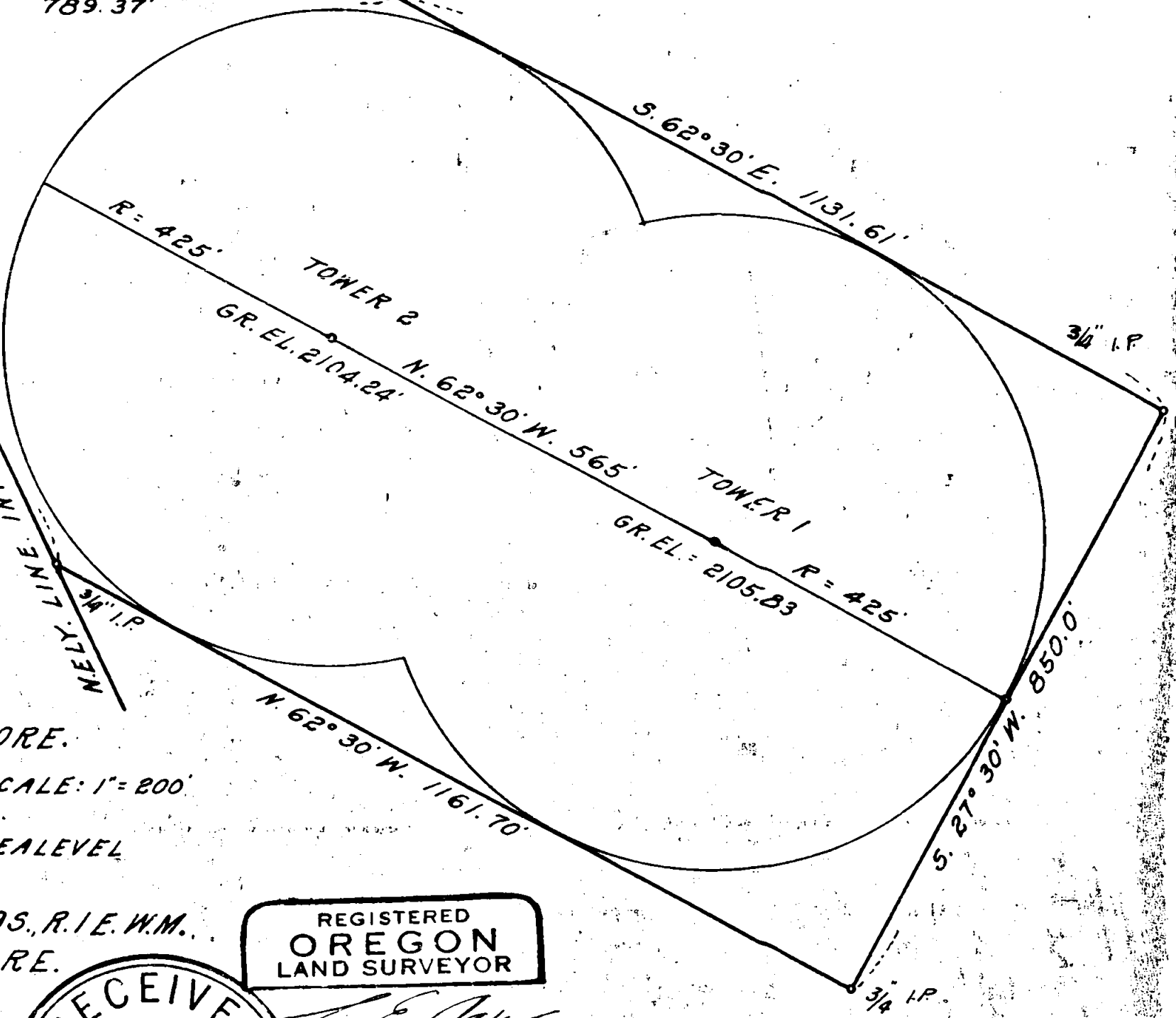

# MAP OF SURVEY

FOR

RADIO STATION KWIN.  
1160 HELMAN ST. ASHLAND, ORE.

DATE: 4-27-61

SCALE: 1" = 200'

POLARIS OB. DATUM

ELEV. = U.S.G.S. MEAN SEALEVEL

LOCATION

D.L.C. NO. 55 & SECTION 24, T.39S., R.1E., W.M.  
JACKSON COUNTY, ORE.

REGISTERED  
OREGON  
LAND SURVEYOR

RECEIVED  
JACKSON  
MAY 29 1961  
COUNTY  
SURVEYOR

*L. E. Agner*  
MARCH 10, 1944  
L. E. AGER  
21

1699

1699

Survey narrative to comply with ( ORS 209.250) Oregon State Law of 1947

For: Radio Station K. W. I. N., 160 Helman St. Ashland, Oregon

Purpose: To locate 2 towers and layout and describe the boundaries of tract for lease as shown on the accompanying map.

Procedure: From the center-line of Interstate 5 as staked on the ground I offset to the northeasterly R/W line according to the width shown on the Highway map and projected the right-of-way line to an intersection with the north line of D. L. C. # 55 and surveyed the tract as shown according to the bearings and distances set forth.  
Found a Stone with X at the northwest corner of Claim No. 55 and a stone with X at the southwest corner of Claim No. 56, these stones appeared to have been set many years ago. I used these to establish the north line of Claim # 55.  
Set hubs & tacks at tower points & iron pipes as shown at property corners.

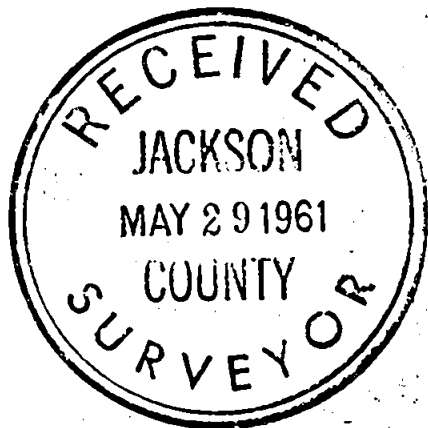

*L. E. Ager*  
MARCH 10, 1944  
L. E. AGER  
21