

**MAP OF SURVEY  
(PROPERTY LINE ADJUSTMENT)**

LOCATED IN:  
Lots 1 and 2 of TAMI LANE ESTATES in the  
N.W. 1/4 of Section 20, T.37S., R.2W., W.M.,  
Jackson County, Oregon

FOR:

**CROCK HUNTER**  
4375 Tami Lane  
Central Point, Oregon 97502

SURVEY NARRATIVE TO COMPLY WITH PARAGRAPH  
209.250 OREGON REVISED STATUTES

**PURPOSE:** To survey, describe, monument and prepare Map of Survey for a property line adjustment as per Jackson County Planning File No. PLA-22-2001 and per clients request.

**PROCEDURE:** Utilizing found monumentation per plat of TAMI LANE ESTATES and per Filed Survey No. 15937 for control, I established monuments along resulting property boundary. An electronic total station was used to make all measurements.

Jackson County Approval:  
(File No. 2001-22-PLA)

*Randy L. Fitch*  
Planner 7-2-01  
Date

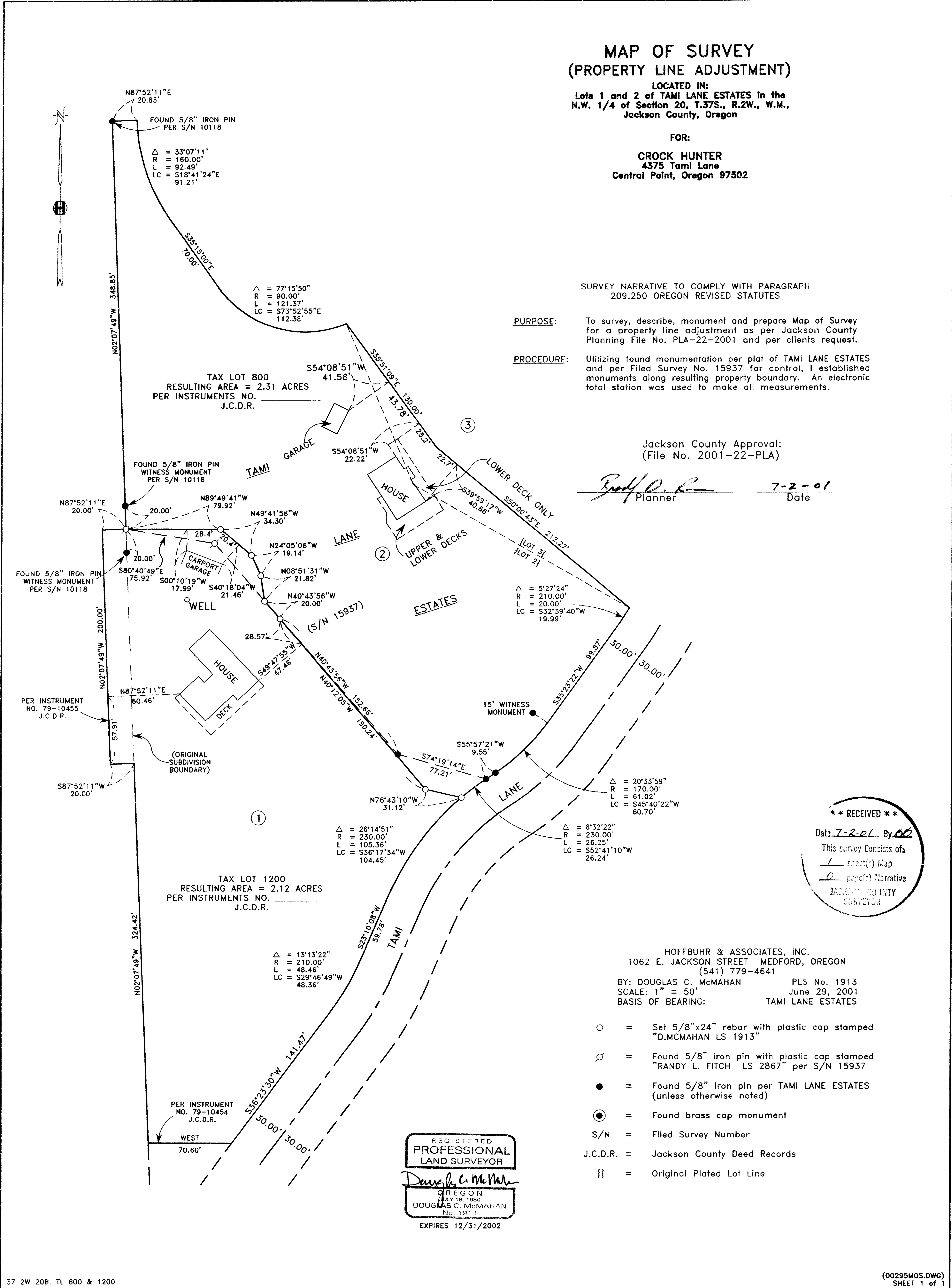

**\*\* RECEIVED \*\***  
Date 7-2-01 By DF  
This survey consists of:  
 Map  
 Narrative  
JACKSON COUNTY  
SURVEYOR

HOFFBUHR & ASSOCIATES, INC.  
1062 E. JACKSON STREET MEDFORD, OREGON  
(541) 779-4641  
BY: DOUGLAS C. McMAHAN PLS No. 1913  
SCALE: 1" = 50' June 29, 2001  
BASIS OF BEARING: TAMI LANE ESTATES

- = Set 5/8"x24" rebar with plastic cap stamped "D.McMAHAN LS 1913"
- ⊙ = Found 5/8" iron pin with plastic cap stamped "RANDY L. FITCH LS 2867" per S/N 15937
- = Found 5/8" iron pin per TAMI LANE ESTATES (unless otherwise noted)
- ⊙ = Found brass cap monument
- S/N = Filed Survey Number
- J.C.D.R. = Jackson County Deed Records
- { } = Original Plated Lot Line

REGISTERED  
PROFESSIONAL  
LAND SURVEYOR  
*Douglas C. McMAHAN*  
OREGON  
JULY 18, 1980  
DOUGLAS C. McMAHAN  
No. 1913  
EXPIRES 12/31/2002