

SURVEY FOR:

FREELCO, INC.
P.O. Box 587
Shady Cove, OR. 97539

Property Line Adjustment

Approved by the Jackson County Department of
Planning and Development (File No. 2001-29 -PLA)
By: *R. Kaiser* Date: *June 22, 2001*

LOCATION:

Lots 12, 13, 14 & 15 of WHITE
MOUNTAIN SUBDIVISION - PHASE 1
and in the N.E. 1/4 of Section 21,
T.36S.,R.1W., W.M.,
Jackson County, Oregon

SURVEY NARRATIVE TO COMPLY WITH O.R.S. 209.250

PURPOSE: Property-Line-Adjustment Survey Adjusting the
common boundary between tracts described in
Instrument No. 97-43477 O.R., 99-11224 O.R.
and Lots 12, 13, 14 and 15 of WHITE MOUNTAIN
SUBDIVISION - PHASE 1. Also prepared descriptions
of the Adjusted Tax Lots.

SURVEY BY:

Kaiser Surveying
19440 Highway 62
Eagle Point, OR. 97524

ADJUSTED TAX LOT 2900 INST. NO. 01-30228 O.R. TRACT "B"
ADJUSTED TAX LOT 3100 INST. NO. 01-30228 O.R. TRACT "C"
ADJUSTED TAX LOT 3300 INST. NO. 01-30226 O.R.
ADJUSTED TAX LOT 3500 INST. NO. 01-30228 O.R. TRACT "A"

PROCEDURE: The New Adjusted boundary was located from
information on the plat of WHITE MOUNTAIN
SUBDIVISION - PHASE 1.

DATE:

April 9, 2001

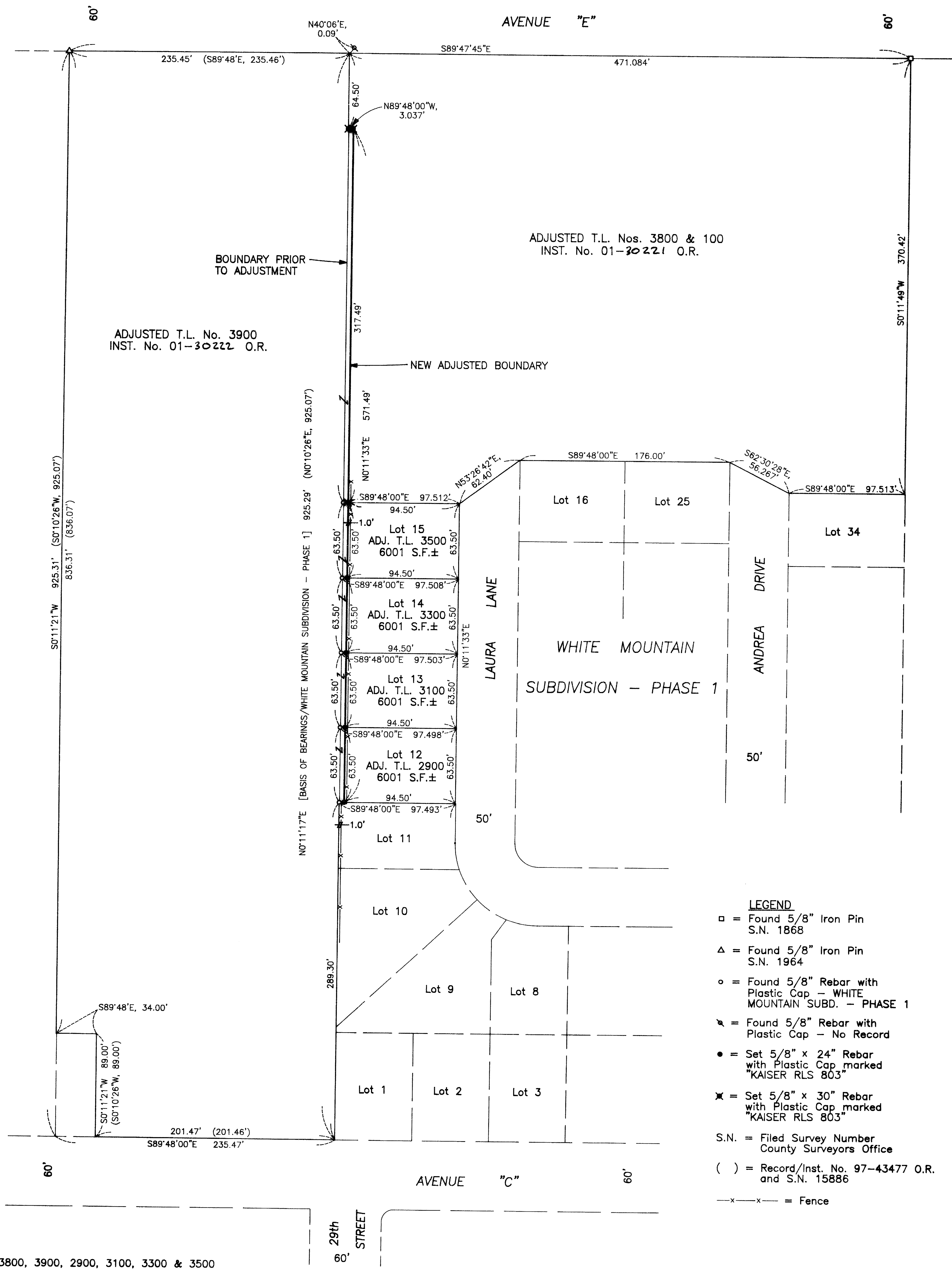
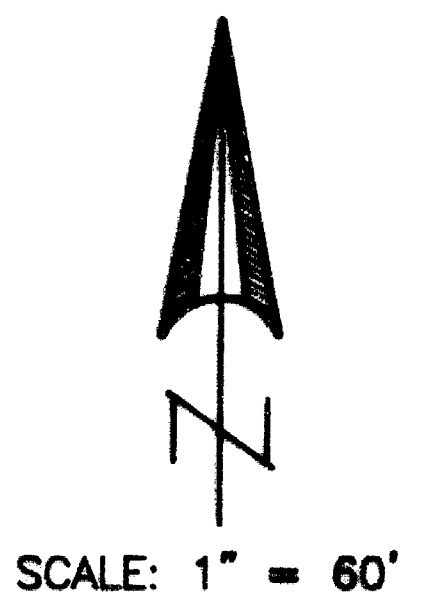

**** RECEIVED ****
Date: *7-6-01* By: *OK*
This survey consists of:
1 sheet(s) Map
2 page(s) Narrative
JACKSON COUNTY
SURVEYOR

REGISTERED
PROFESSIONAL
LAND SURVEYOR
S. O. K.
OREGON
JULY 16, 1967
GARY D. KAISER
No. 803
EXP. 6-30-03

- LEGEND**
- = Found 5/8" Iron Pin S.N. 1868
 - △ = Found 5/8" Iron Pin S.N. 1964
 - = Found 5/8" Rebar with Plastic Cap - WHITE MOUNTAIN SUBD. - PHASE 1
 - ⊗ = Found 5/8" Rebar with Plastic Cap - No Record
 - = Set 5/8" x 24" Rebar with Plastic Cap marked "KAISER RLS 803"
 - ⊗ = Set 5/8" x 30" Rebar with Plastic Cap marked "KAISER RLS 803"
 - S.N. = Filed Survey Number County Surveyors Office
 - () = Record/Inst. No. 97-43477 O.R. and S.N. 15886
 - x-x- = Fence