

16983

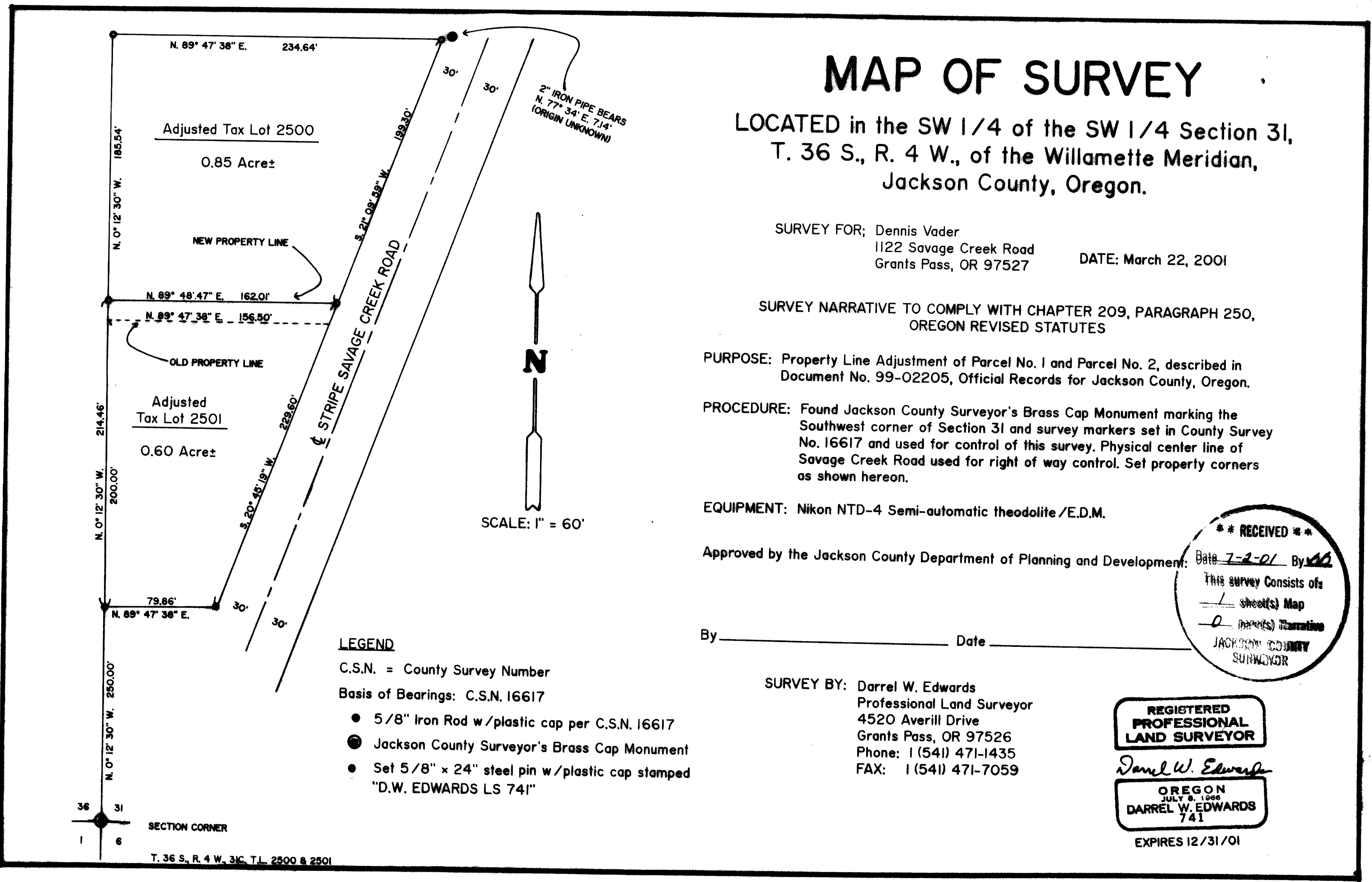

# MAP OF SURVEY

LOCATED in the SW 1/4 of the SW 1/4 Section 31,  
T. 36 S., R. 4 W., of the Willamette Meridian,  
Jackson County, Oregon.

SURVEY FOR; Dennis Vader  
1122 Savage Creek Road  
Grants Pass, OR 97527  
DATE: March 22, 2001

SURVEY NARRATIVE TO COMPLY WITH CHAPTER 209, PARAGRAPH 250,  
OREGON REVISED STATUTES

PURPOSE: Property Line Adjustment of Parcel No. 1 and Parcel No. 2, described in  
Document No. 99-02205, Official Records for Jackson County, Oregon.

PROCEDURE: Found Jackson County Surveyor's Brass Cap Monument marking the  
Southwest corner of Section 31 and survey markers set in County Survey  
No. 16617 and used for control of this survey. Physical center line of  
Savage Creek Road used for right of way control. Set property corners  
as shown hereon.

EQUIPMENT: Nikon NTD-4 Semi-automatic theodolite /E.D.M.

Approved by the Jackson County Department of Planning and Development: \_\_\_\_\_

By \_\_\_\_\_ Date \_\_\_\_\_

SURVEY BY: Darrel W. Edwards  
Professional Land Surveyor  
4520 Averill Drive  
Grants Pass, OR 97526  
Phone: 1 (541) 471-1435  
FAX: 1 (541) 471-7059

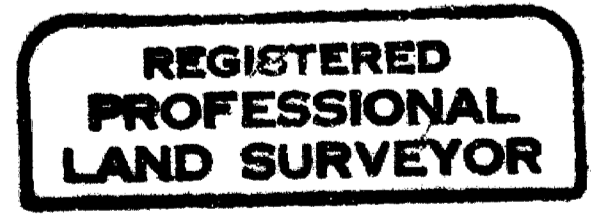
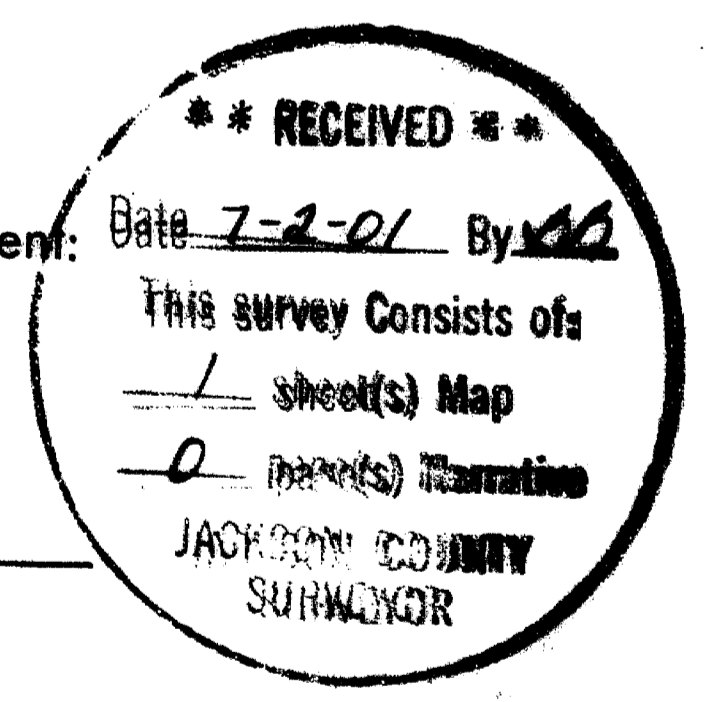

*Darrel W. Edwards*

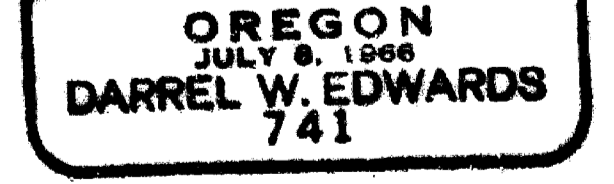

EXPIRES 12/31/01

- LEGEND**
- C.S.N. = County Survey Number
- Basis of Bearings: C.S.N. 16617
- 5/8" Iron Rod w/plastic cap per C.S.N. 16617
  - Jackson County Surveyor's Brass Cap Monument
  - Set 5/8" x 24" steel pin w/plastic cap stamped "D.W. EDWARDS LS 741"

16983