

16980

**SURVEY FOR:**

Bob Buffaloe  
3942 East Antelope Rd.  
Eagle Point, OR. 97524

**LOCATION:**

Lot 26 of STONEVIEW ESTATES  
SUBDIVISION and in the SE1/4  
of Section 34, T.35S.,R.1W., W.M.,  
City of Eagle Point,  
Jackson County, Oregon

**SURVEY BY:**

Kaiser Surveying  
19440 Highway 62  
Eagle Point, OR. 97524

**DATE:**

April 17, 2001

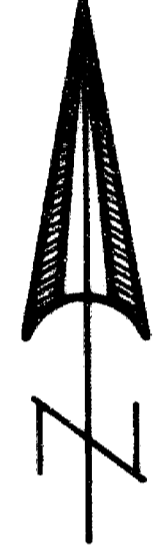

SCALE: 1" = 20'

**Property Line Adjustment**

Approved by the City of Eagle Point (PA 01- -BLA)  
*David Ashmull*  
City Administrator/Planning Director Date *4/29/01*

**SURVEY NARRATIVE TO COMPLY WITH O.R.S. 209.250**

PURPOSE: Property-Line-Adjustment survey adjusting the  
Northerly boundary of the property described in  
Instrument No. 01-03338 O.R. Also prepare a  
description of the adjusted properties.

PROCEDURE: Found Lot corner monuments set on the Plat  
of STONEVIEW ESTATES SUBDIVISION which were  
used for the New Adjusted Boundaries as shown  
on the accompanying map.

ADJUSTED T.L. 1937  
Inst. No. 01-27014 O.R.  
30.02 Ac.±

**LEGEND**

o = Found 5/8" Rebar with  
Plastic Cap - (Unless  
otherwise indicated)  
STONEVIEW ESTATES SUBD.

**\*\* RECEIVED \*\***

Date *4-21-01* By *JK*

This survey consists of:

*1* sheet(s) Map

*0* page(s) Narrative

JACKSON COUNTY  
SURVEYOR

REGISTERED  
PROFESSIONAL  
LAND SURVEYOR

*J.D.K.*

OREGON  
JULY 16, 1967  
GARY D. KAISER  
No. 803  
EXP. 6-30-01

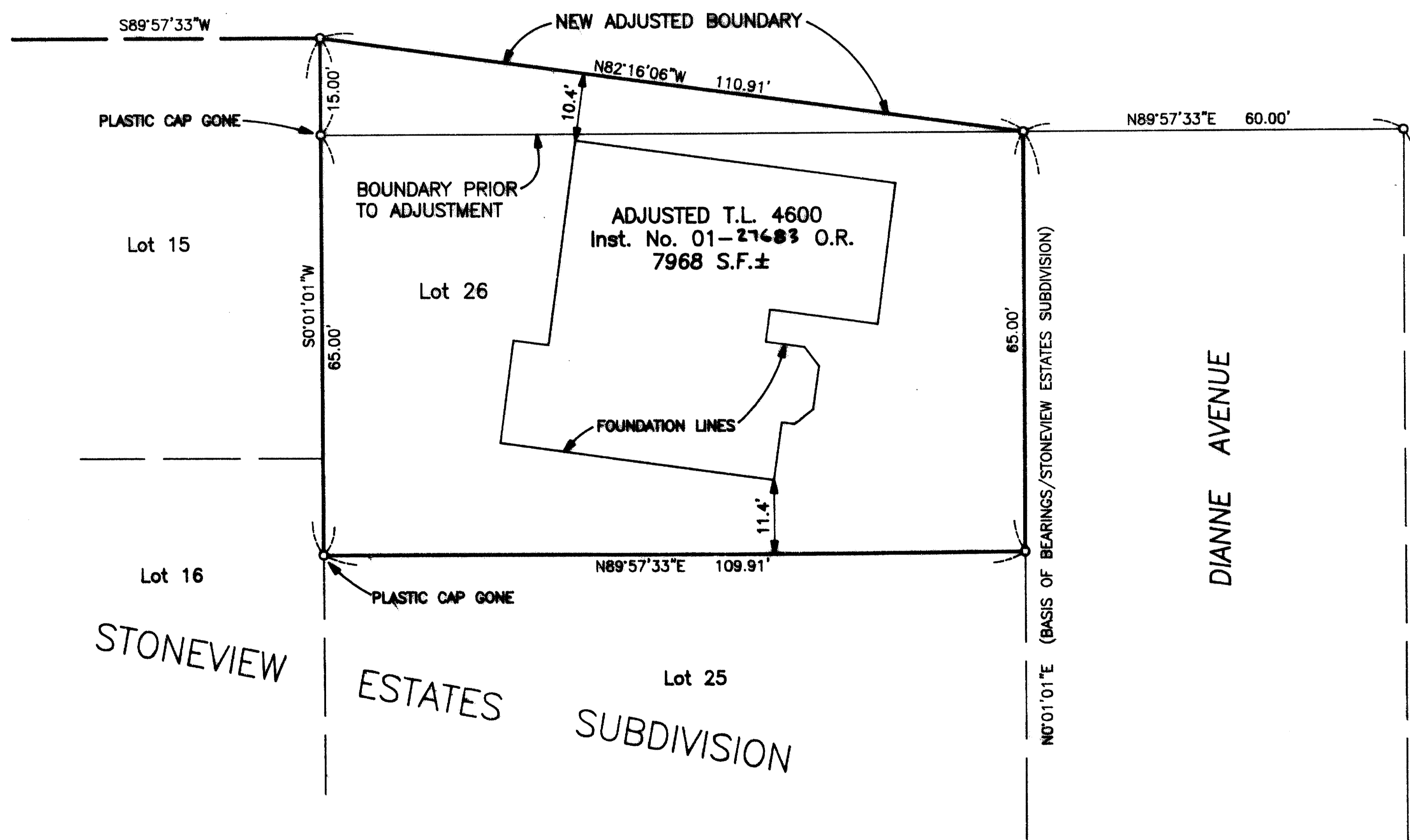

T.L. Nos. 351W 34 - 1937 and 351W 34DC - 4600

16980