

SURVEY FOR:

Mike and Jeanne Wyant
7341 South Fk. Little Butte Crk. Rd.
Eagle Point, OR. 97524

LOCATION:

SW 1/4 Sec. 2, SE 1/4
Sec. 3 and the NW 1/4
Sec. 11, T.37S.,R.2E., W.M.,
Jackson County, Oregon

SURVEY BY:

Kaiser Surveying
19440 Highway 62
Eagle Point, OR. 97524

DATE:

November 27, 2000

Property Line Adjustment

Approved by the Jackson County Department of
Planning and Development (File No. 2000-
By: *J.D.K.* Date: *2-7-01* -PLA)

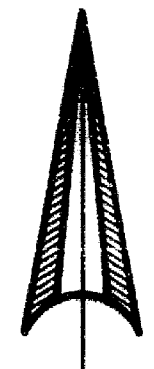

SCALE: 1" = 200'

SURVEY NARRATIVE TO COMPLY WITH O.R.S. 209.250

PURPOSE: Equal Area Property-Line-Adjustment. Adjust the common boundary between Tax Lot Nos. 372E - 300 & 500. Also prepare description of the Adjusted Tax Lots.

PROCEDURE: Information shown on Filed Survey No. 12534 along with found B.L.M. monuments were used for control. The New Adjusted Property Line was Surveyed as directed by the client.

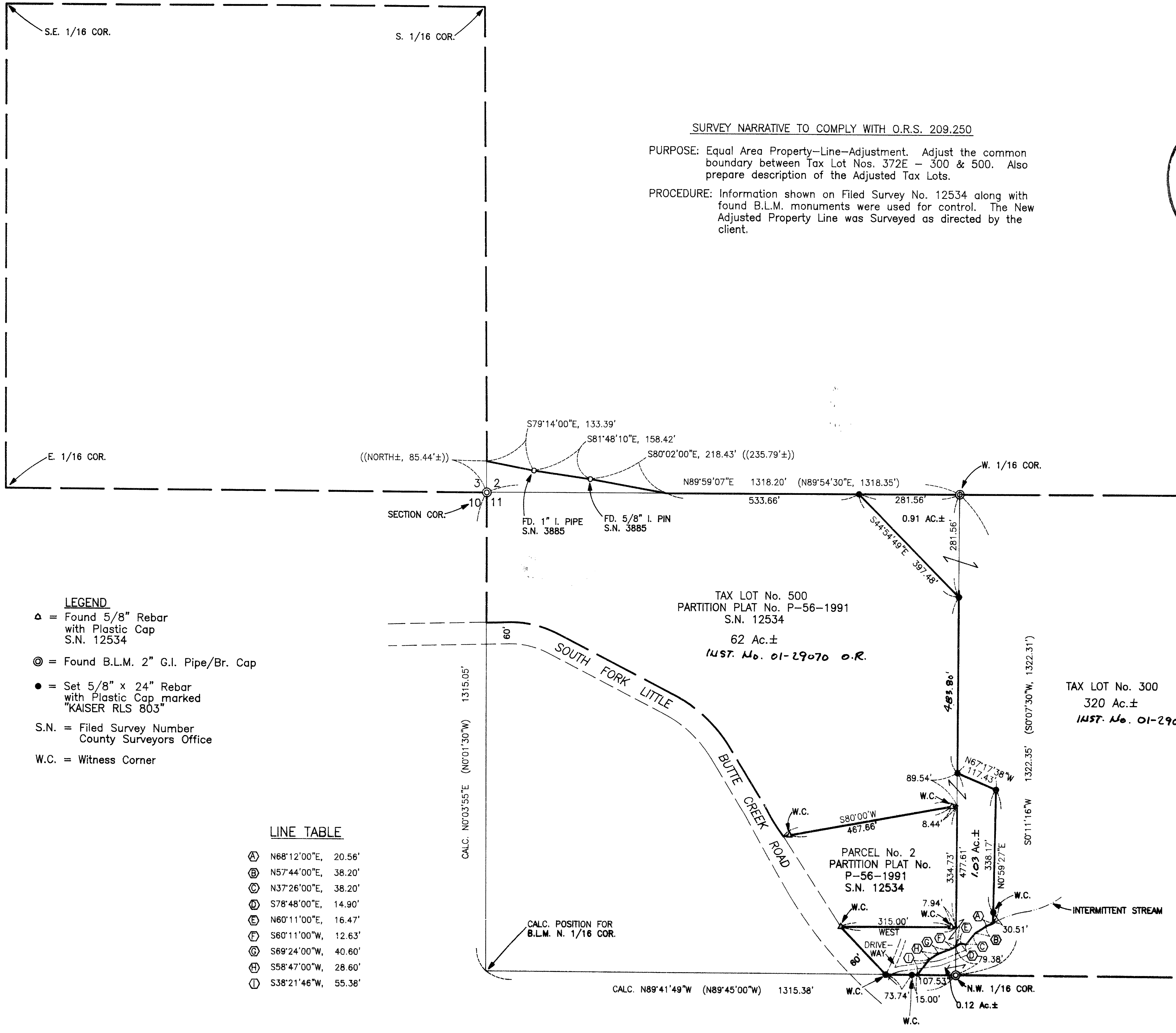
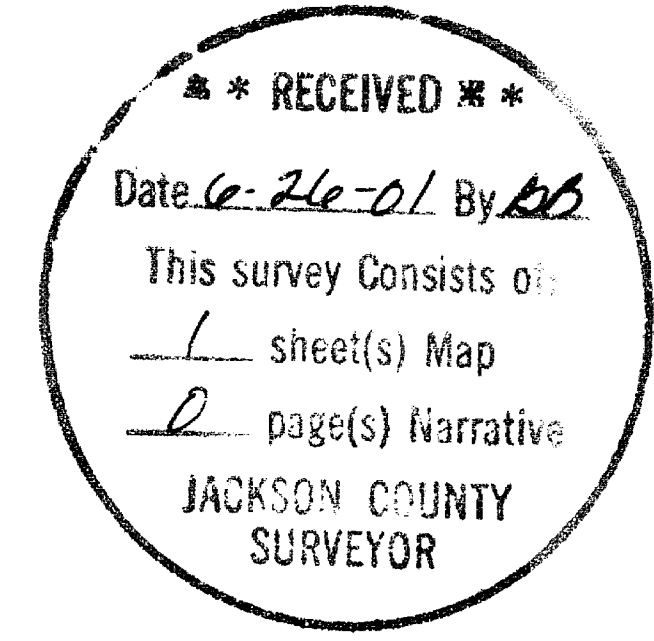

- LEGEND**
- △ = Found 5/8" Rebar with Plastic Cap S.N. 12534
 - ⊙ = Found B.L.M. 2" G.I. Pipe/Br. Cap
 - = Set 5/8" x 24" Rebar with Plastic Cap marked "KAISER RLS 803"
 - S.N. = Filed Survey Number County Surveyors Office
 - W.C. = Witness Corner

LINE TABLE

Ⓐ	N68°12'00"E, 20.56'
Ⓑ	N57°44'00"E, 38.20'
Ⓒ	N37°26'00"E, 38.20'
Ⓓ	S78°48'00"E, 14.90'
Ⓔ	N60°11'00"E, 16.47'
Ⓕ	S60°11'00"W, 12.63'
Ⓖ	S69°24'00"W, 40.60'
Ⓗ	S58°47'00"W, 28.60'
Ⓙ	S38°21'46"W, 55.38'

REGISTERED
PROFESSIONAL
LAND SURVEYOR
J.D.K.
OREGON
JULY 16, 1967
GARY D. KAISER
No. 803
EXP. 6-30-01