

SURVEY FOR:

Robertson E. Collins
c/o Edward Collins
140 White Oak Drive
Medford, OR. 97504

LOCATION:

Lots 1, 2, 5 and 6, Block 8 of the
ORIGINAL TOWN OF JACKSONVILLE
and in the NW1/4 of Section 32,
T.37S.,R.2W., W.M., City of Jacksonville
Jackson County, Oregon

SURVEY BY:

Kaiser Surveying
19440 Highway 62
Eagle Point, OR. 97524

DATE:

May 18, 2001

Property Line Adjustment

Approved by the City of Jacksonville Planning Director
[Signature] 6-22-01
PLANNING DIRECTOR DATE

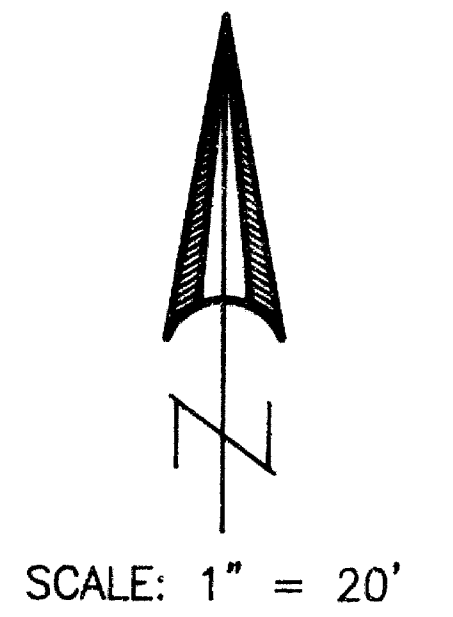

SURVEY NARRATIVE TO COMPLY WITH O.R.S. 209.250

PURPOSE: Property Line Adjustment Survey adjusting the common boundary between tracts described in Inst. No. 66-03190 O.R. and Vol. 593, Page 142 D.R.

PROCEDURE: The boundaries of the property prior to the adjustment were located from information on Filed Survey No. 11880 and information on the Plat of THE ORIGINAL TOWN OF JACKSONVILLE. The New Adjusted Boundary was located per the clients direction.

LEGEND

- o = Found 5/8" Rebar with Plastic Cap - S.N. 11880
- = Set 5/8" x 24" Rebar with Plastic Cap marked "KAISER RLS 803"
- S.N. = Filed Survey Number County Surveyors Office
- () = Record/Plat of ORIGINAL TOWN OF JACKSONVILLE
- x-x- = Fence

REGISTERED
PROFESSIONAL
LAND SURVEYOR

J.D.K.

OREGON
JULY 16, 1967
GARY D. KAISER
No. 803
EXP. 6-30-01

T.L. Nos. 372W 32BA - 10100 & 10201

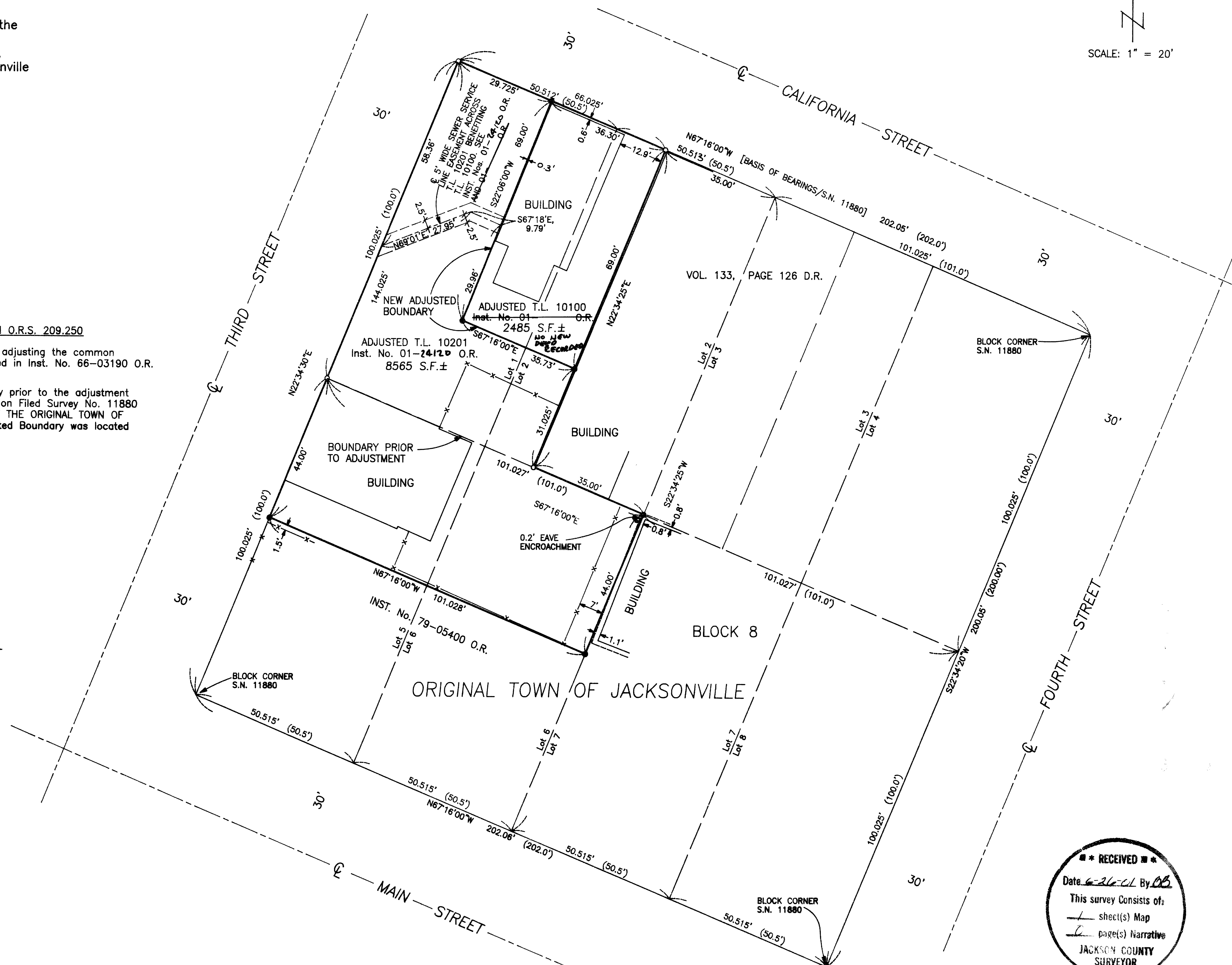

RECEIVED
Date 6-26-01 By *[Signature]*
This survey consists of:
1 sheet(s) Map
1 page(s) Narrative
JACKSON COUNTY
SURVEYOR