

16973

PROPERTY LINE ADJUSTMENT SURVEY

FOR: PATRICK & JANE HENRY
367 HAMILTON ROAD
JACKSONVILLE, OR. 97530

BY: BOYDEN SURVEYORS
108 MISTLETOE ST.
MEDFORD, OR. 97501

LOCATED IN THE N.E. 1/4 OF SECTION 4,
T.39 S., R.3 W., W.M. - JACKSON COUNTY,
OREGON

MAY 2, 2001



*** RECEIVED ***
 Date 6-25-01 By [Signature]
 This survey consists of:
1 sheet(s) Map
1 page(s) Narrative
 JACKSON COUNTY
 SURVEYOR

SCALE: 1" = 200'

39 SW 4 TL 501 & 700

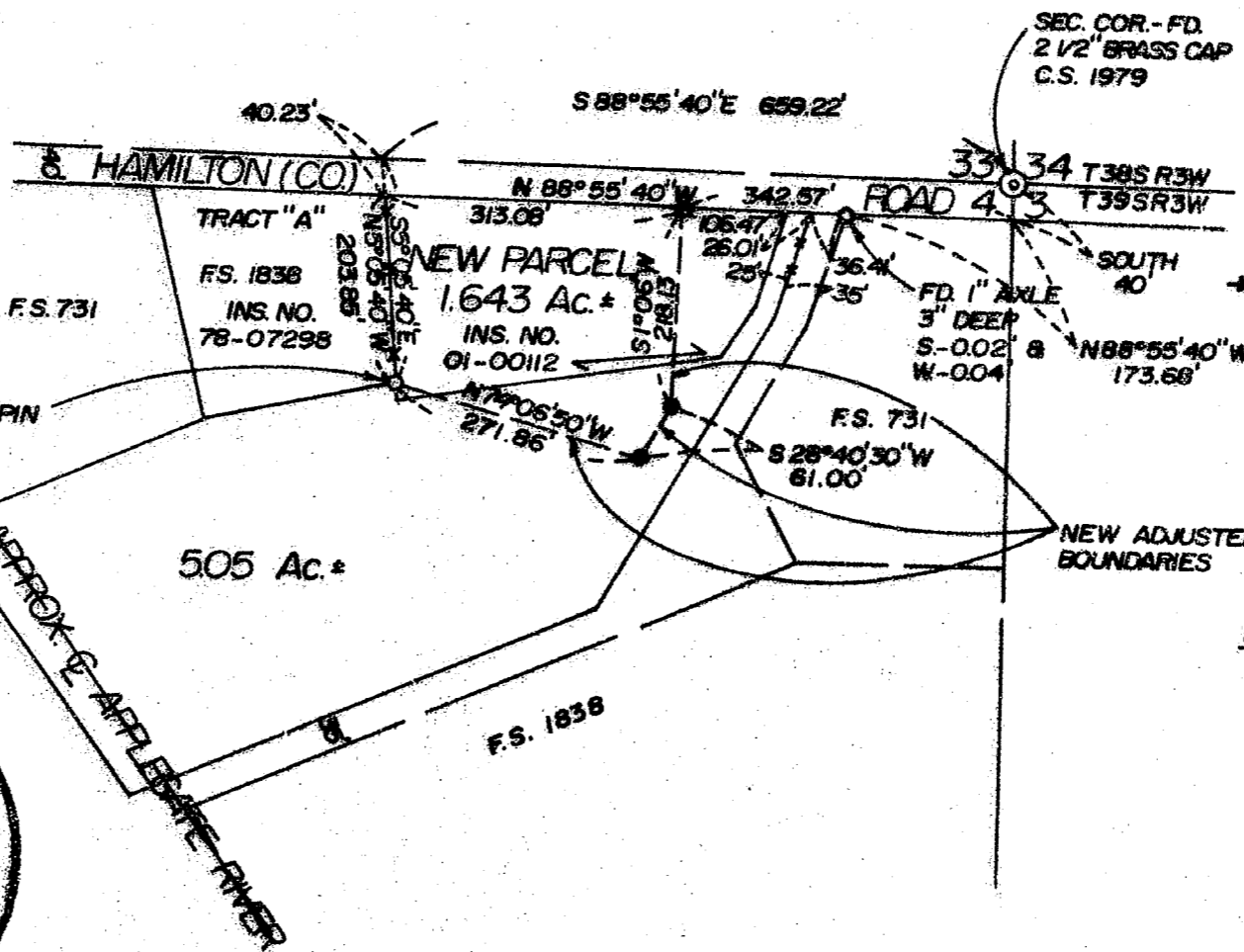

LEGEND

- ⊙ - FD. GOVT CORNER RE-ESTABLISHED BY THE COUNTY SURVEYOR
- - SET 5/8"x24" REBAR / ALUM. CAP STAMPED "BOYDEN PLS 281"
- - FD. MONUMENT AS INDICATED
- FS. - FILED COUNTY SURVEY
- - EXISTING FENCE LINE

BASIS OF BEARINGS

FS. 731 & FS. 1838

NOTE: ADJUSTED 1.643 Ac. TRACT
 RECORDED IN INS. NO. 01-24578
 ADJUSTED 5.05 Ac. TRACT
 RECORDED IN INS. NO. 01-24579

REGISTERED
 PROFESSIONAL
 LAND SURVEYOR

Paul E. Boyden
 OREGON
 MARK E. BOYDEN
 281
 EXPIRES: 12/31/01

APPROVED BY THE JACKSON COUNTY DEPARTMENT OF
 ROADS, PARKS & PLANNING (FILE NO. 2001-B-PLA)

[Signature] 6-25-01

16973

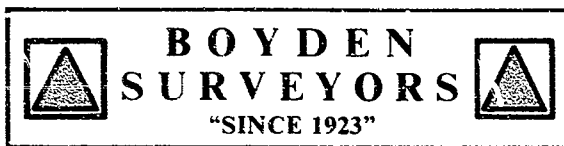

MARK E. BOYDEN
R.P.L.S. ORE. 231
108 MISTLETOE ST., MEDFORD, OREGON 97501
PHONE (503) 773-6000

SURVEY NO. **16973**

SURVEY NARRATIVE TO COMPLY WITH O.R.S. 209.250

SURVEY FOR: Patrick & Jane Henry
367 Hamilton Road
Jacksonville, OR 97530

SURVEY BY: Boyden Surveyors
108 Mistletoe Street
Medford, OR 97501

LOCATION: NE ¼ of Section 4, Township 39 South, Range 3 West
W.M., Jackson County, Oregon

BASIS OF BEARINGS: Coordinated Filed Survey Nos. 731 and 1838 from
monuments found as shown.

DATE: May 2, 2001

PURPOSE: To monument a new division line between Tax Lots 501
and 700 as approved by the County Planners (See File No.
2001-8-PLA).

1. PROCEDURE: By E.D.M. traverse, tied to the Northeast corner of Section
4 and enclosed the boundaries of the new parcel of 1.634
acres ±. This new parcel is the same area enclosed by
Instrument No. 01-00112 of the Official Records. From
said data and additional property descriptions furnished by
the clients, described the new resultant parcels for deeds to
be recorded.

Ties were also made to the building improvements which
data was shown in red ink on a print of the map shown
hereon and furnished to the County Planning Department.

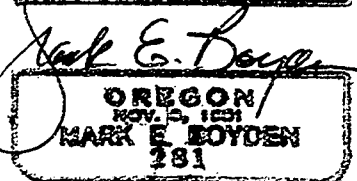
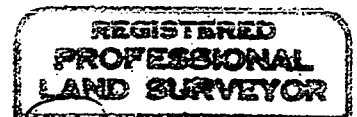
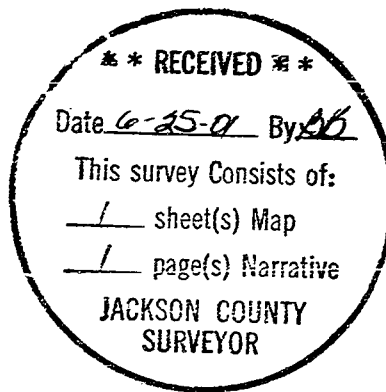

EXPIRES: 12/31/01