

16972

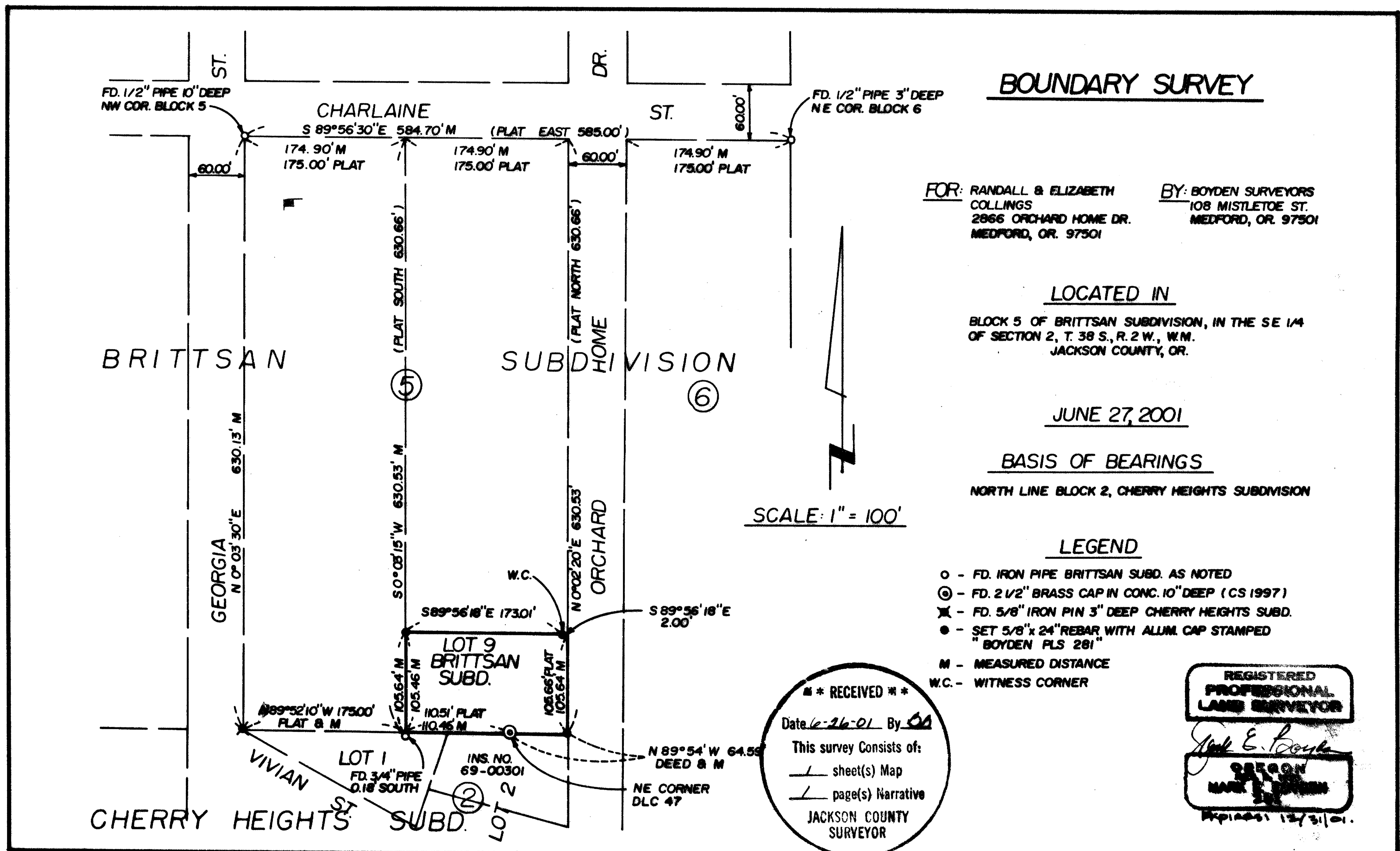

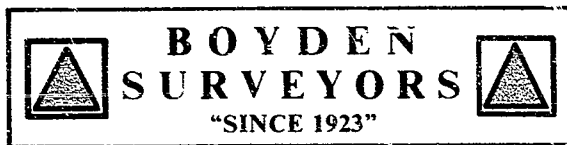

MARK E. BOYDEN  
R.P.L.S. ORE. 281  
108 MISTLETOE ST., MEDFORD, OREGON 97501  
PHONE (503) 773-6000

SURVEY NO. 16972

SURVEY NARRATIVE TO COMPLY WITH O.R.S. 209.250

SURVEY FOR: Randall & Elizabeth Collings  
2866 Orchard Home Drive  
Medford, Or 97501

SURVEY BY: Boyden Surveyors  
108 Mistletoe Street  
Medford, OR 97501

LOCATION: Block 5, BRITTSAN SUBDIVISION in the  
SE ¼ of Sec. 2, T. 38 S., R. 2 W., W.M.  
Jackson County, Oregon

BASIS OF BEARINGS: North line Block 2, CHERRY HEIGHTS SUBDIVISION

DATE: June 27, 2001

PURPOSE: To locate and monument the corners of Lot 9, Block 5,  
BRITTSAN SUBDIVISION.

Procedure: With E.D.M. equipment ran a closed loop traverse around  
Block 5 (excepting Lots 7 & 8) of BRITTSAN  
SUBDIVISION.  
Also made side ties to the Northeast corner of Block 6,  
BRITTSAN SUBDIVISION.  
From iron pipes found, proportioned the lot corner  
positions as shown.  
The true Southwest corner of Lot 9 was located on the  
North boundary of Block 2 of CHERRY HEIGHTS  
SUBDIVISION (0.18 feet Northerly) from the 3/4" iron  
pipe set on BRITTSAN SUBDIVISION (See the Second  
re-establishment of the Northeast corner of D.L.C. No.  
47 by the Deputy County Surveyor on Sept. 21, 1954).  
It should be noted that the official plat of BRITTSAN  
SUBDIVISION shows a circle for "regulation iron pipes  
set", which circles show only on the block corners and not  
on the lot corners. It's possible that the BRITTSAN  
SUBDIVISION surveyor set iron monuments at several of  
the lot corners also ( as indicated by the above mentioned  
second re-establishment).  
However, for the purpose of this survey, intervening lot  
corners, between the block corners were not searched for or  
evaluated.  
From this data, monumented said Lot 9, Block 5 at  
positions shown on the plat to accompany this report.

**\*\* RECEIVED \*\***  
Date 6-28-01 By MB  
This survey Consists of:  
1 sheet(s) Map  
1 page(s) Narrative  
JACKSON COUNTY  
SURVEYOR

REGISTERED  
PROFESSIONAL  
LAND SURVEYOR

*Mark E. Boyden*  
OREGON  
NOV. 23, 1921  
MARK E. BOYDEN  
281

Expires: 12/31/01.