

MAP OF SURVEY
 FOR
 G.R. MOORE P.O. BOX #120 TRAIL, OREGON
 IN SECTION 36 T.33S. R.1W. W.M. JACKSON COUNTY, OREGON
 DATE: 5-17-61 SOLAR BEARINGS SCALE: 1"=100'

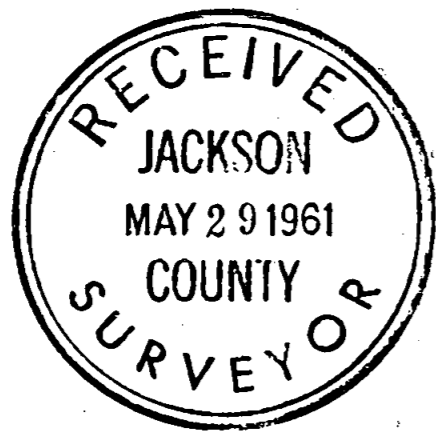

REGISTERED
 OREGON
 LAND SURVEYOR
L. E. Ager
 MARCH 10, 1844
 L. E. AGER
 21

NOTE: 3/4" IRON PIPE AT ALL LOT CORNERS.

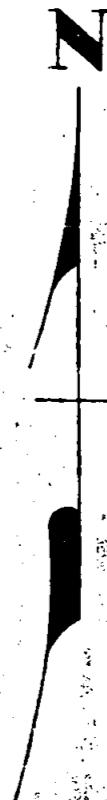
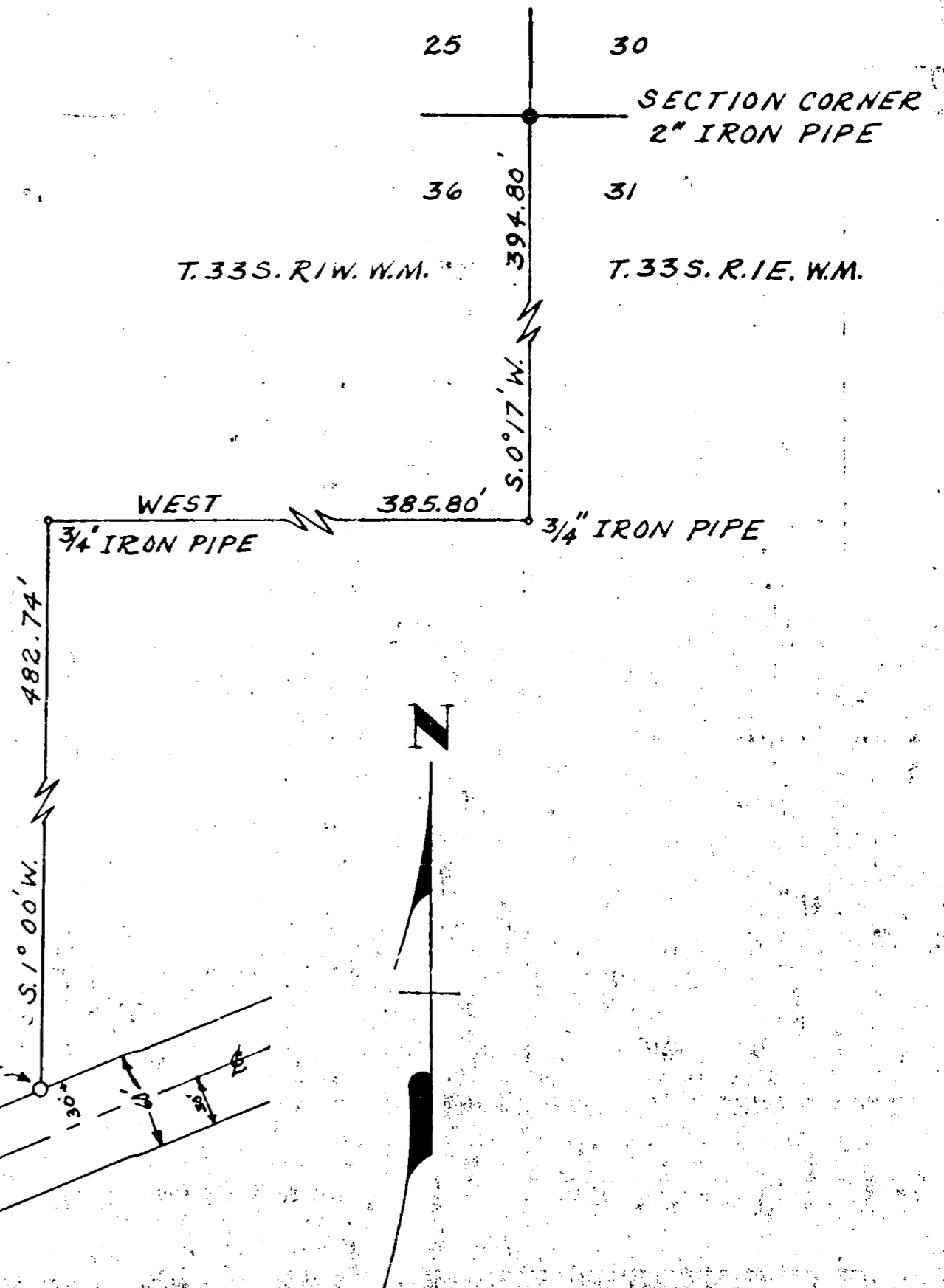
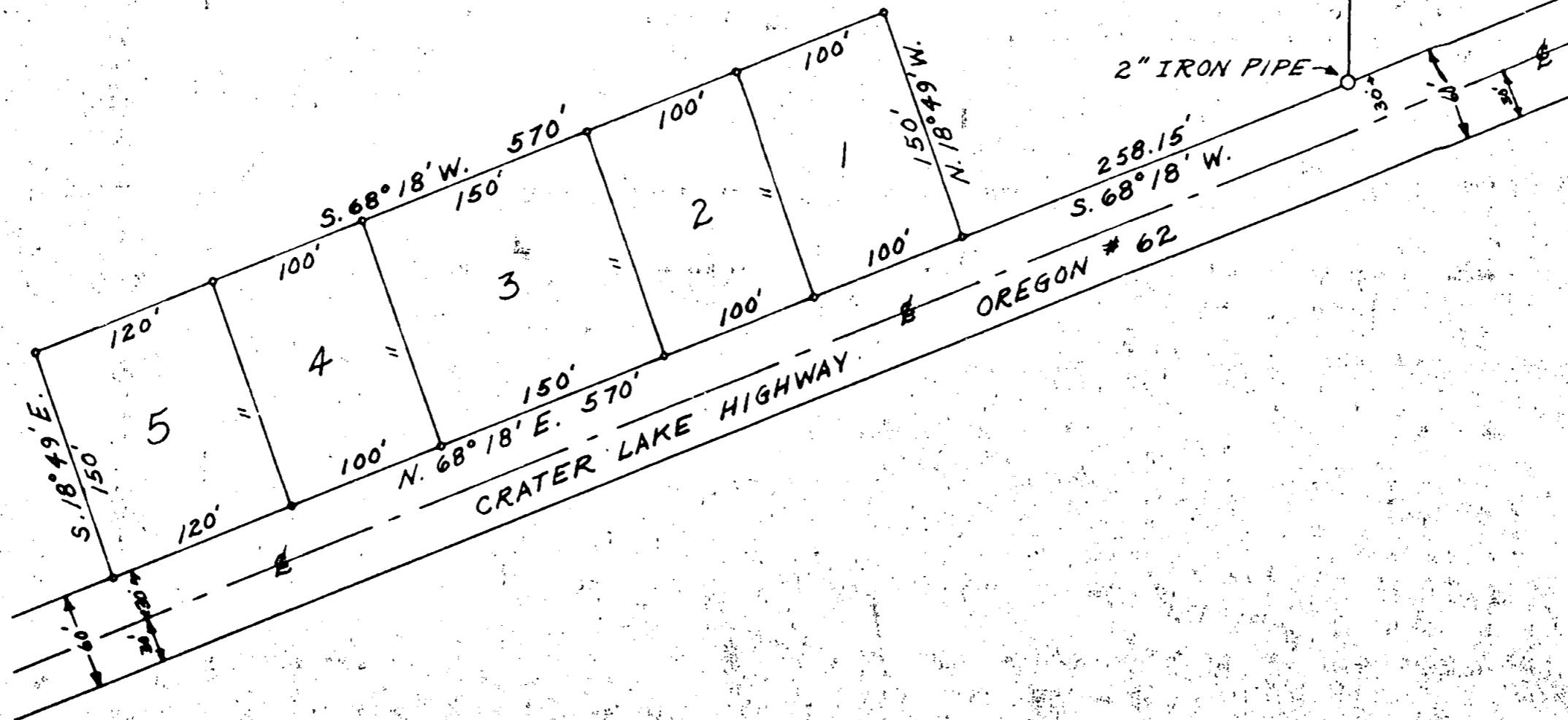

Survey narrative to comply with ORS 209.250, Oregon State Law of 1947

For: G. R. Moore, P.O. Box 120, Trail, Oregon

Purpose: To mark the boundaries of tracts shown on accompanying map.

Procedure: Began at a 2" iron pipe at the relocated corner common to Sections 30 & 31, T. 33 S., R. 1 E., and Sections 25 & 36, T. 33 S., R. 1 W. W.M. and retraced an old survey thru points set running southerly from this corner, an iron pipe 3/4" in dia. on the north line of Highway 62 and a 1/2 inch pipe on N. bank of River. As the old survey called this line South along the east line of Section 36, I took a solar shot and substituted a solar bearing for this line between points. I did not check on south to the Quarter Corner to verify the true Section line. this Line supposedly run by Pete Boyden according to property owners. The property owned by Moore retraced by description call according to the bearings and distances I have shown on accompanying map.
The State Highway center-line is plainly marked with nails and shiners every 50 feet fronting this property so I offset 30 feet from this line for the property line along highway, setting iron pipes at property corners and angle points as set forth on accompanying map.

REGISTERED
OREGON
LAND SURVEYOR

MARCH 10, 1944
L. E. AGER
21

