

MAP OF SURVEY
For
BUTLER FORD

1977 HIGHWAY 99N
Ashland, Oregon 97520

Located in:
The N.E. 1/4 of Section 18, T.37S., R.1W., W.M.
City of Medford, Jackson County, Oregon

**** RECEIVED ****
Date 6-26-01 By DM
This survey consists of:
1 sheet(s) Map
0 page(s) Narrative
JACKSON COUNTY
SURVEYOR

Found 3/4" bolt in monument case
SECTION CORNER common to
Sections
7 | 8
18 | 17
per Jackson County Re-establishment
Records dated August 14, 1980

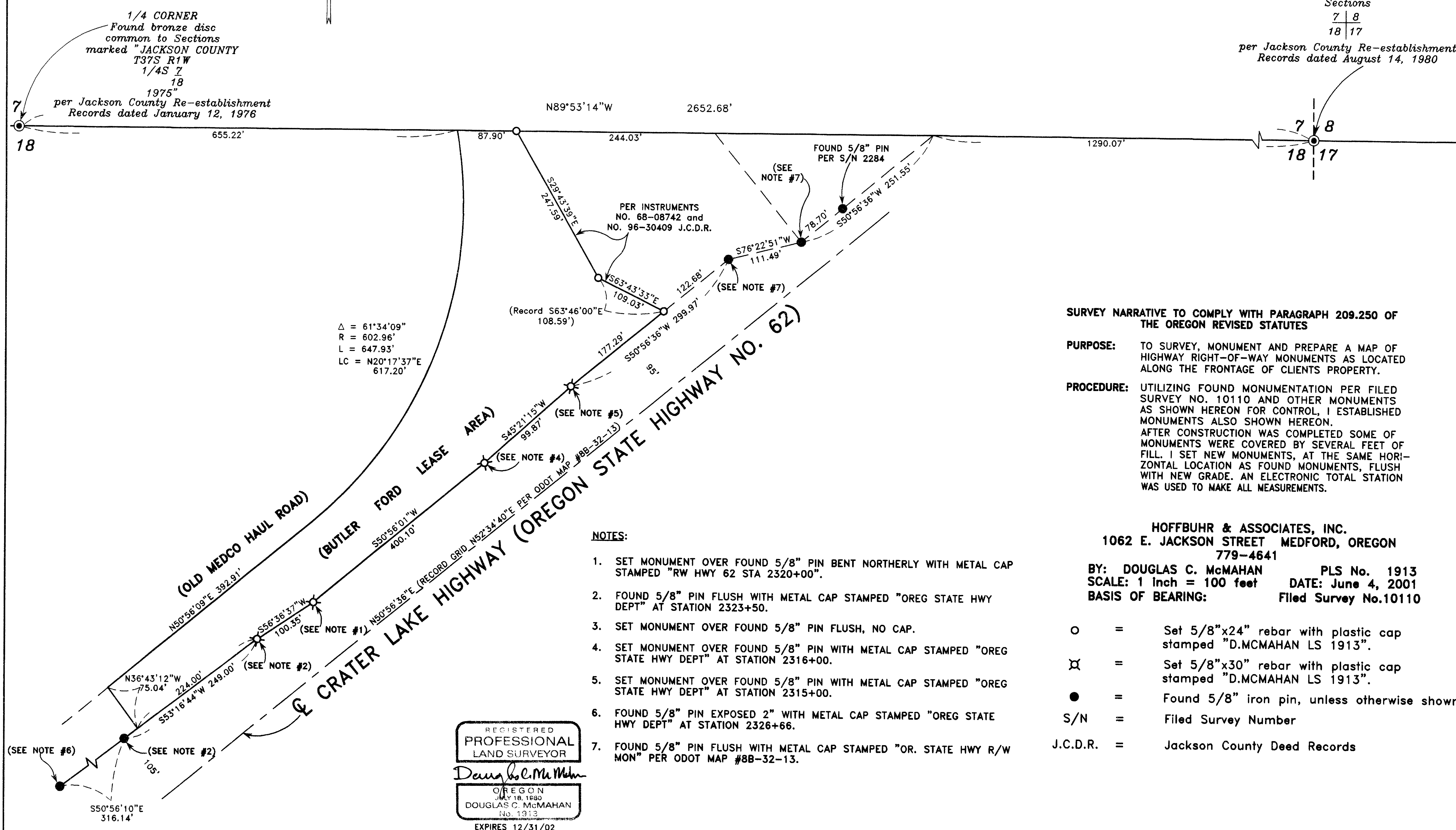

SURVEY NARRATIVE TO COMPLY WITH PARAGRAPH 209.250 OF THE OREGON REVISED STATUTES

PURPOSE: TO SURVEY, MONUMENT AND PREPARE A MAP OF HIGHWAY RIGHT-OF-WAY MONUMENTS AS LOCATED ALONG THE FRONTAGE OF CLIENTS PROPERTY.

PROCEDURE: UTILIZING FOUND MONUMENTATION PER FILED SURVEY NO. 10110 AND OTHER MONUMENTS AS SHOWN HEREON FOR CONTROL, I ESTABLISHED MONUMENTS ALSO SHOWN HEREON. AFTER CONSTRUCTION WAS COMPLETED SOME OF MONUMENTS WERE COVERED BY SEVERAL FEET OF FILL. I SET NEW MONUMENTS, AT THE SAME HORIZONTAL LOCATION AS FOUND MONUMENTS, FLUSH WITH NEW GRADE. AN ELECTRONIC TOTAL STATION WAS USED TO MAKE ALL MEASUREMENTS.

HOFFBUHR & ASSOCIATES, INC.
1062 E. JACKSON STREET MEDFORD, OREGON
779-4641

BY: DOUGLAS C. McMAHAN PLS No. 1913
SCALE: 1 inch = 100 feet DATE: June 4, 2001
BASIS OF BEARING: Filed Survey No.10110

- = Set 5/8"x24" rebar with plastic cap stamped "D.McMAHAN LS 1913".
- ⊗ = Set 5/8"x30" rebar with plastic cap stamped "D.McMAHAN LS 1913".
- = Found 5/8" iron pin, unless otherwise shown
- S/N = Filed Survey Number
- J.C.D.R. = Jackson County Deed Records