

16961

SURVEY FOR:
Butte Falls Community Church
P.O. Box 226
Butte Falls, OR. 97522

SURVEY BY:
Kaiser Surveying
19440 Highway 62
Eagle Point, OR. 97524

SURVEY NARRATIVE TO COMPLY WITH O.R.S. 209.250

PURPOSE: Boundary Survey of tract described in Vol. 426,
Page 130 D.R.

PROCEDURE: The desired tract boundaries were located from
information on Filed Survey Nos. 3556, 15731 and
the Plat of the ORIGINAL TOWN OF BUTTE FALLS.

LOCATION:
Lots 5 and 6, Block 19 of the
ORIGINAL TOWN OF BUTTE FALLS,
OREGON, and in the NE1/4 of
Section 10, T.35S.,R.2E., W.M.,
City of Butte Falls,
Jackson County, Oregon

DATE:
May 31, 2001

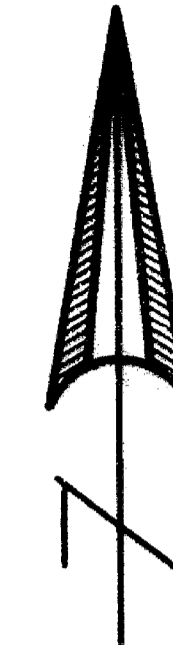

SCALE: 1" = 50'

REGISTERED
PROFESSIONAL
LAND SURVEYOR

G.D.K.

OREGON
JULY 16, 1967
GARY D. KAISER
No. 803

EXP. 6-30-01

LEGEND

- o = Found 3/4" Iron Pin
S.N. 3556
- = Set 5/8" x 24" Rebar
with Plastic Cap marked
"KAISER RLS 803"

S.N. = Filed Survey Number
County Surveyors Office

() = Record/ORIGINAL TOWN PLAT

(()) = Record/S.N. 3556

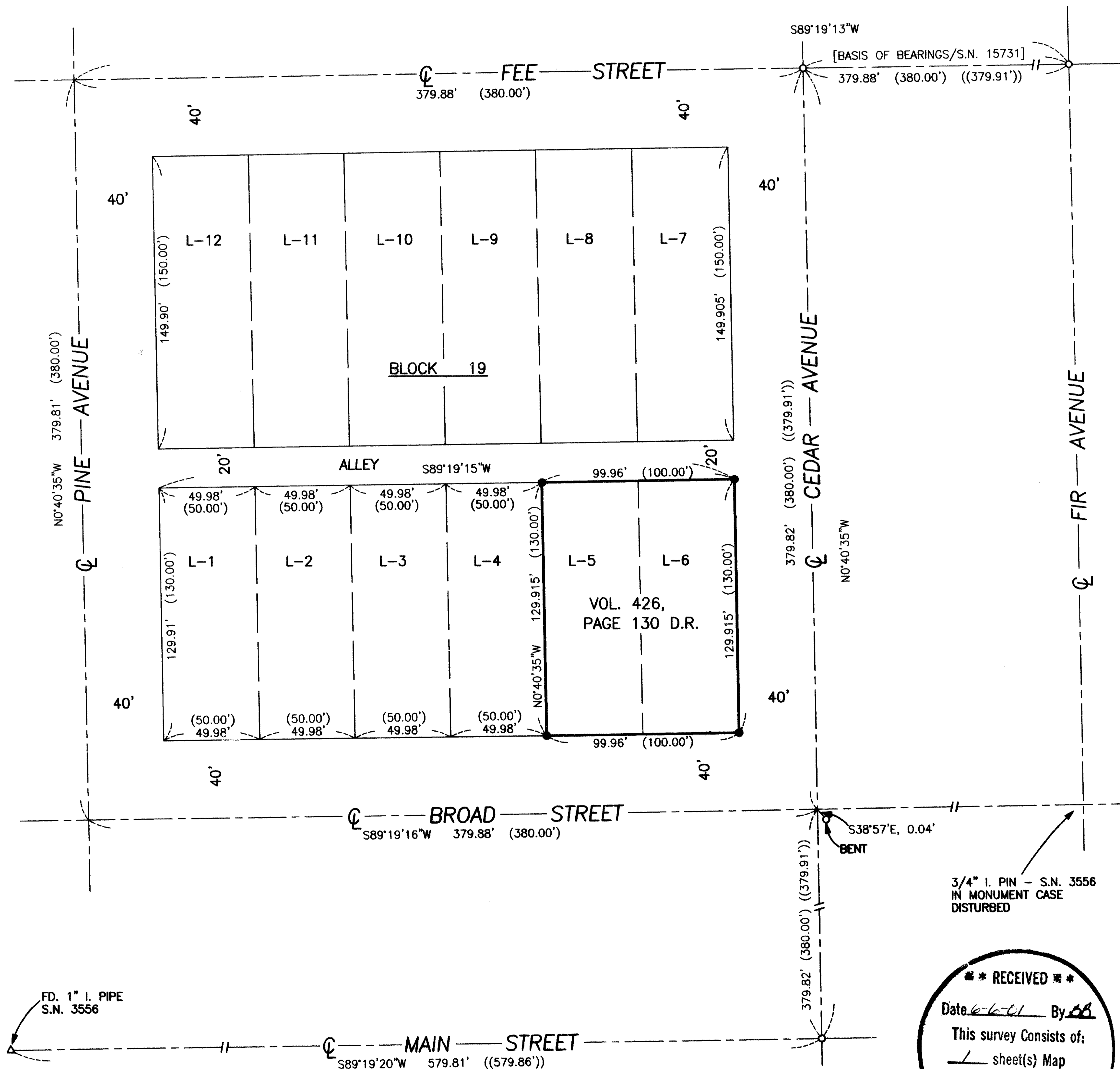

3/4" I. PIN - S.N. 3556
IN MONUMENT CASE
DISTURBED

**** RECEIVED ****
 Date 6-6-01 By JK
 This survey consists of:
 1 sheet(s) Map
 0 page(s) Narrative
 JACKSON COUNTY
 SURVEYOR

T.L. No. 352E 10AC - 4600

16961