

MAP OF SURVEY HOUSTON ROAD MONUMENT RECOVERY FROM COLEMAN CREEK ROAD TO COLVER ROAD LOCATED IN THE S.E. 1/4 SEC. 8, S. 1/2 SEC. 9, N. 1/2 SEC. 16, T. 38 S., R. 1 W., W.M.

** RECEIVED **
Date 4-8-01 By AA
This survey consists of:
1 sheet(s) Map
0 page(s) Narrative
JACKSON COUNTY
SURVEYOR

SURVEY NARRATIVE TO COMPLY WITH O.R.S. 209.250

SURVEY FOR: JACKSON COUNTY ROADS AND PARKS SERVICES, 200 ANTELOPE ROAD, WHITE CITY, OR. 97503

PURPOSE OF SURVEY: TO DEFINE THE EXISTING RIGHT OF WAY AND THE CONTROLLING CENTERLINE AND TO IDENTIFY AND REFERENCE RECOVERED SURVEY MONUMENTS WHICH MAY BE SUBJECT TO REMOVAL OR DISTURBANCE AS A RESULT OF A SCHEDULED ROAD REALIGNMENT AND RECONSTRUCTION PROJECT.

PROCEDURE: A CLOSED TRAVERSE WAS RUN TYING IN FOUND MONUMENTS AND GOVERNMENT CORNERS AS SHOWN. THE RIGHT OF WAY CENTERLINE WAS DETERMINED BY A 1940 ROAD SURVEY (WHICH WAS A RE-TRACEMENT OF A SURVEY PERFORMED CIRCA 1910) AND A 1947 ROAD SURVEY. RIGHT OF WAY WAS ACQUIRED BY PETITION AND DEED.

BASIS OF BEARINGS: THE NORTH LINE OF SECTION 16 AS SHOWN ON RECORDED SURVEYS 1141 AND 15815. COORDINATES ARE ASSUMED.

DATE: MAY 23, 2001

JACKSON COUNTY ROADS AND PARKS SERVICES
200 ANTELOPE ROAD
WHITE CITY, OREGON 97503

REGISTERED
PROFESSIONAL
LAND SURVEYOR
James P. Dickerson
OREGON
JANUARY 17, 1995
JAMES P. DICKERSON
2691
EXP. 12-31-01

LEGEND

- ⊙ FOUND GOVERNMENT CORNER AS NOTED
- FOUND SURVEY MONUMENT AS NOTED
- RIGHT OF WAY CENTERLINE
- () RECORD DATA FROM 1940 ROAD SURVEY, OR AS NOTED

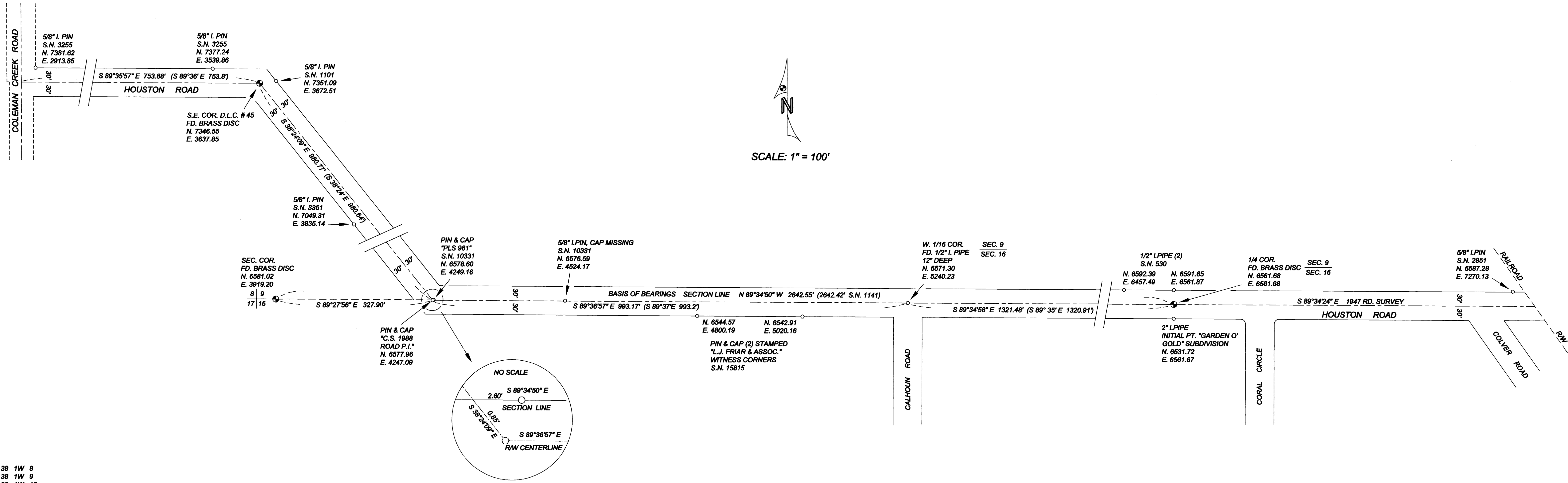

38 1W 8
38 1W 9
38 1W 16