

MAP OF SURVEY
 Located in the S.W. 1/4 of Section 29,
 T.37S, R.2W, W.M. City of Jacksonville
 Jackson County, Oregon

for
 City of Jacksonville
 P.O. Box 7
 Jacksonville, OR 97530

** NOTE **
 UNLESS NOTED:
 N-S BEARINGS = N00°00'58"W
 E-W BEARINGS = S89°59'02"W

** NOTE **
 UNLESS NOTED:
 N-S BEARINGS = N00°00'58"W
 E-W BEARINGS = S89°59'02"W

** NOTE **
 UNLESS NOTED:
 N-S BEARINGS = N00°00'58"W
 E-W BEARINGS = S89°59'02"W

LINE DATA TABLE

NUM	DISTANCE	BEARING
L1	21.82	S22°04'15"W
L2	20.82	S14°37'05"W
L3	20.74	S13°50'46"W
L4	14.40	S13°50'46"W
L5	5.01	S80°26'37"E
L6	14.85	S45°51'43"E
L7	5.38	S17°35'57"E
L8	20.10	S3°39'08"W
L9	17.59	S4°33'04"W
L10	5.41	S62°50'28"W
L11	17.35	N20°59'44"E
L12	22.36	N26°32'56"E
L13	20.62	N14°06'41"E
L14	20.92	S17°00'03"W
L15	20.75	S15°27'51"W
L16	4.72	N89°59'02"E
L17	11.71	S23°45'28"W
L18	12.81	N51°21'23"W
L19	5.96	S29°29'50"W
L20	17.23	N77°51'53"E

CURVE DATA TABLE

NUM	DELTA	ARC	RADIUS	BEARING	DISTANCE
C1	90°00'00"	15.71	10.00	S44°59'02"W	14.14
C2	90°00'00"	15.71	10.00	S45°00'58"E	14.14

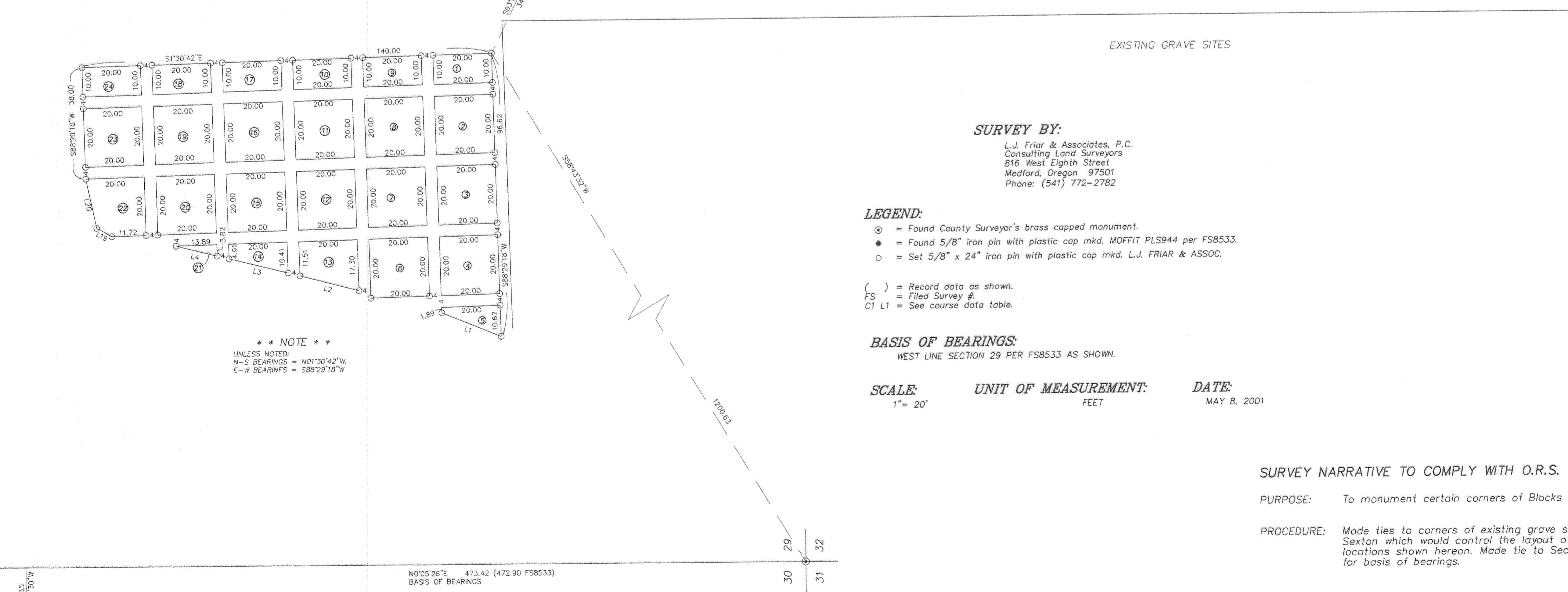
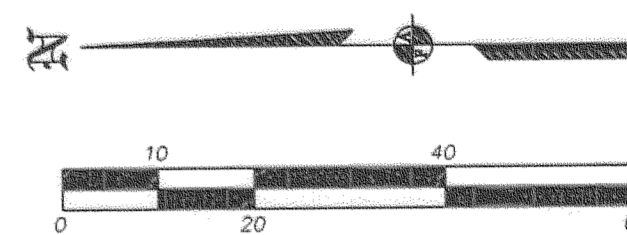

** NOTE **
 UNLESS NOTED:
 N-S BEARINGS = N01°30'42"W
 E-W BEARINGS = S88°29'18"W

SURVEY BY:
 L.J. Friar & Associates, P.C.
 Consulting Land Surveyors
 816 West Eighth Street
 Medford, Oregon 97501
 Phone: (541) 772-2782

- LEGEND:**
- ⊙ = Found County Surveyor's brass capped monument.
 - = Found 5/8" iron pin with plastic cap mkd. MOFFIT PLS944 per FS8533.
 - = Set 5/8" x 24" iron pin with plastic cap mkd. L.J. FRIAR & ASSOC.
- () = Record data as shown.
 FS = Filed Survey #
 C1 L1 = See course data table.

BASIS OF BEARINGS:
 WEST LINE SECTION 29 PER FS8533 AS SHOWN.

SCALE: 1" = 20'
UNIT OF MEASUREMENT: FEET
DATE: MAY 8, 2001

SURVEY NARRATIVE TO COMPLY WITH O.R.S. 209.250

PURPOSE: To monument certain corners of Blocks within the City of Jacksonville Cemetery.

PROCEDURE: Made ties to corners of existing grave sites as shown to us by the Cemetery Sexton which would control the layout of the desired Blocks. Set pins at the locations shown hereon. Made tie to Section corner and monument per FS8533 for basis of bearings.

REGISTERED
 PROFESSIONAL
 LAND SURVEYOR

James E. Hibbs

OREGON
 JULY 17, 1986
 JAMES E. HIBBS
 2234
 RENEWAL DATE 6-30-01

RECEIVED

DATE 6-11-01 BY _____

This survey consists of:
1 sheet(s) Map
0 page(s) Narrative

JACKSON COUNTY
 SURVEYOR