

**SURVEY FOR:**  
 Mike Grant  
 P.O. Box 44  
 Prospect, OR. 97536

**LOCATION:**  
 N.E. 1/4 of Section 10,  
 T.33S., R.2E., W.M.,  
 Jackson County, Oregon

**SURVEY BY:**  
 Kaiser Surveying  
 19440 Highway 62  
 Eagle Point, OR. 97524

**DATE:**  
 June 5, 2001

\*\* RECEIVED \*\*  
 Date 6-11-01 By JK  
 This survey consists of:  
 / Sheet(s) Map  
 / page(s) Narrative  
 JACKSON COUNTY  
 SURVEYOR

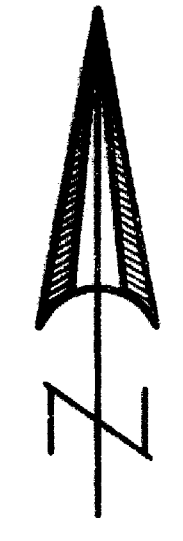

SCALE: 1" = 60'

REGISTERED  
 PROFESSIONAL  
 LAND SURVEYOR

*G.D.K.*  
 OREGON  
 JULY 16, 1967  
 GARY D. KAISER  
 No. 803  
 EXP. 6-30-01

**BASIS OF BEARINGS**  
 Traverse Points S.N. 12159

**SURVEY NARRATIVE TO COMPLY WITH O.R.S. 209.250**

**PURPOSE:** Boundary Survey of Tract No. 6 described in Vol. 589, Page 497 D.R.

**PROCEDURE:** Control for this survey is from information on Filed Survey Nos. 4889, 9378, 10728 and 12159.

The boundaries of the tracts described in Boundary Line Agreement recorded in Vol. 589, Page 497 D.R. were located "as the Parcels are actually occupied" per the "Desire" of the respective parties taking part in the recorded agreement. Per the terms of this agreement, the Easterly boundary of Tract No. 6 was located along the average line the existing fence running Northerly from the 1 1/4" Iron Pipe found set near the Northerly right-of-way line of Mill Creek Drive. Found 5/8" rebars set on Filed Survey No. 4889 lying Southerly from Mill Creek Drive agree with alignment.

The Boundaries of Tract No. 5 as described in said Vol. 589, Page 497 D.R. were located from found existing Iron Pipe monuments as shown which monument the "Occupied Parcel".

The portion of the Westerly Boundary of the subject property lying Northerly from Mill Creek Drive was established by agreement as shown. The portion of said boundary lying South from Mill Creek Drive was located along the Easterly boundary of tract described in Vol. 473, Page 113 D.R.

The Mill Creek Drive right-of-way lines were located 30-feet from the yellow line and the southerly right-of-way line of Crater Lake Hwy. was located from information on Filed Survey No. 4889.

**LEGEND**

- o = Found 3/4" Iron Pipe  
Origin Unknown
- = Found 5/8" Rebar/  
Plastic Cap  
S.N. 9378
- △ = Found 5/8" Rebar  
S.N. 4889
- = Found 4" Alum. Cap  
Monument - S.N. 10728
- = Set 5/8" x 24" Rebar  
with Plastic Cap marked  
"KAISER RLS 803"
- S.N. = Filed Survey Number  
County Surveyors Office
- W.C. = Witness Corner
- ( ) = Record/S.N. 10728
- (( )) = Record/S.N. 9378 and  
BLA Inst. No. 82-11450 O.R.
- (( ( )) = Record/S.N. 4889
- x-x- = Fence

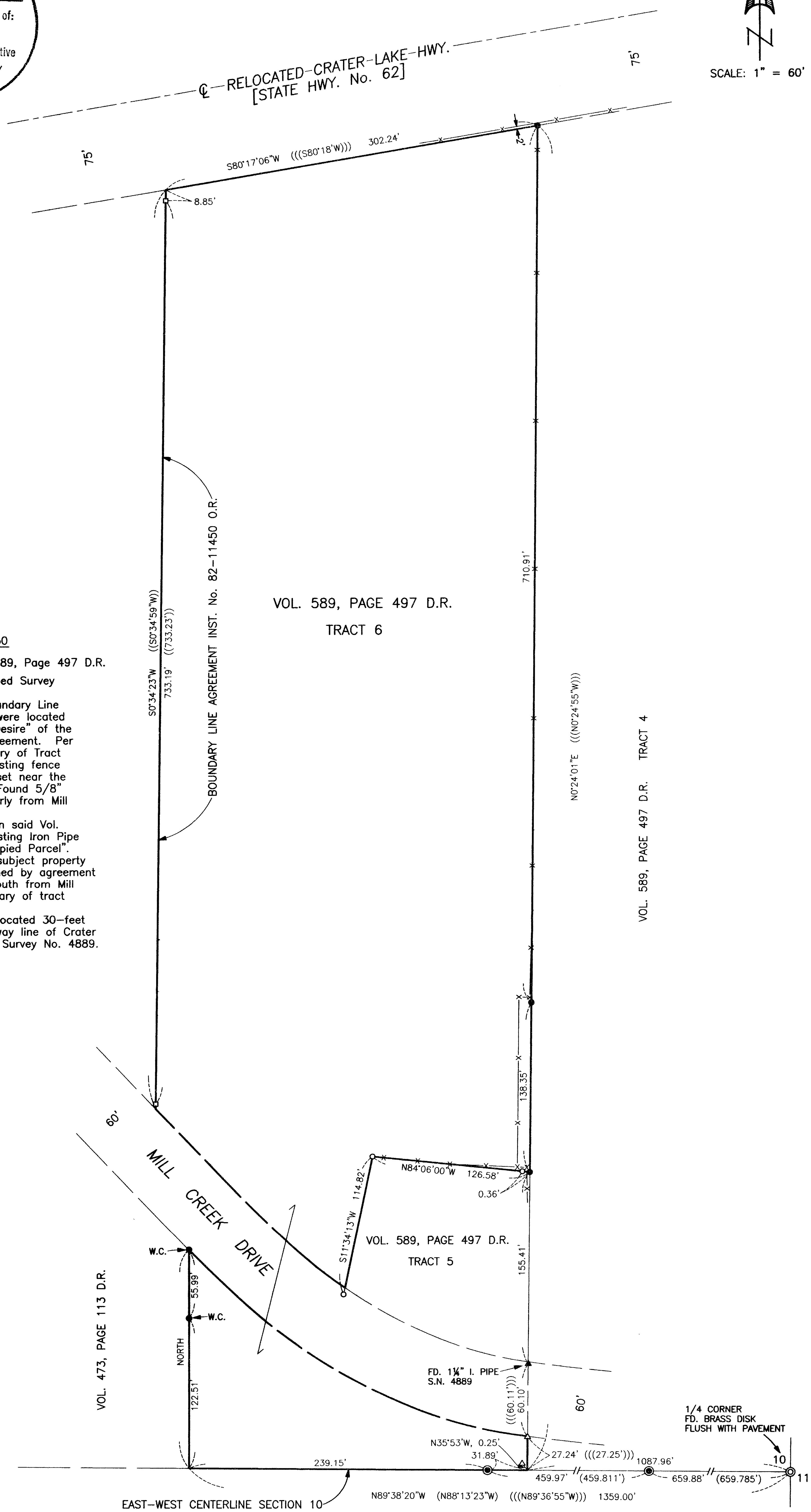

VOL. 589, PAGE 497 D.R.  
 TRACT 6

VOL. 589, PAGE 497 D.R. TRACT 4

VOL. 473, PAGE 113 D.R.

EAST-WEST CENTERLINE SECTION 10